THE SEDALIA DEMOCRAT

Volume Ninety-Five, Number 250 | Sedalia, Missouri, Tuesday, December 17, 1963 | Twelve Pages —Price Ten Cents

Conviction Overturned

Red Registration Case Back to District Court

WASHINGTON (AP)—A federal appeals court overturned today the conviction of the Communist party for failure to register as an agent of the Soviet Union.

The basic ruling of the Court of Appeals for the District of Columbia was that to support the verdict of conviction the government would have to prove that a volunteer was available to register for the party under the 1950 Subversive Activities Control Act.

Throughout the trial in December last year the principal defense contention was that no such person could come forward because doing so would incriminate him as an individual under other terms of the act.

The party had drawn the maximum penalty of $120,000 fine — $10,000 on each of 11 counts, each count covering one day's failure to register, and another $10,000 on a 12th count alleging failure to provide information about Communist party officers, members and finances.

In rejecting the Communist defense contention that registration was impossible because the registrant would be incriminating himself, Judge Alexander Holtzoff of the U.S. District Court here had ruled that the Fifth Amendment protection against self-incrimination can be claimed only by an individual and not by an organization such as the Communist party of the United States.

The Appeals Court sent the case back to the District Court for either a new trial if the government requests it, or a directed verdict of acquittal.

The three-judge decision said legal precedent indicates "that an organization can always find someone willing, even if not legally bound, to act for it."

"But," the court added, "we think no such presumption can fairly be applied to the Communist party. Since mere association with the party incriminates, we cannot assume without proof that anyone is willing to submit data the possession of which applies an 'intimate knowledge of (the party's) workings.' Whether or not such a volunteer was available is a question of fact which requires proof."

Nine Miners Die In Utah Explosion

Second Major Mine Disaster In State In '63

HELPER, Utah (AP)—Nine coal miners were killed and another injured Monday in an explosion in what was described as a "model mine in the West."

The blast occurred at the face, or end, of one of two shafts which branch out from the end of a 2,800-foot tunnel into the side of a mountain near this central Utah community.

"They never knew what hit them," said James Diamanti, mine co-owner. "They fell right where they were working. They must have hit a pocket of gas."

State Industrial Commission officials at the scene theorized the blast was caused by either coal dust or methane gas.

It was the second major mine disaster in Utah this year. Eighteen men were killed Aug. 27 in a potash mine explosion at Moab, about 100 miles south of Helper.

Jesus Nunez, 45, was near the entrance to the west shaft, about 2,000 feet from the explosion.

The blast hurled him 200 feet, broke his arm and cut him badly.

"I know I was lucky," he said.

Nine men were working in the east shaft and said they didn't hear the explosion.

"We've been told that the mine was a model mine in the west," Diamanti said. "Every safety precaution was taken. There hasn't been a trace of gas in the area for many, many months. I just can't explain it."

Diamanti said the nine victims were drilling at the face of the west shaft and theorized a drill bit may have exposed and ignited a pocket of nethane.

Explosives were not being used.

Atomic Might Told NATO By Secretary

PARIS (AP)—Defense Secretary Robert S. McNamara said today the awesome might of the growing U.S. atomic arsenal could destroy Russian society if the West ever was subjected to a nuclear surprise attack.

He also said the North Atlantic Alliance is strong enough to fight a conventional war with the Soviet Union without plunging the world immediately into a nuclear conflict.

McNamara told the ministerial meeting of the North Atlantic Treaty Organization that new appraisals of Eastern and Western military strength showed that the West is able to take care of itself in any war, little or big.

McNamara challenged the conventional picture of a world in which the West was so hopelessly outnumbered and outgunned by hordes of Communists that Western military leaders would have to fall back at once on nuclear weapons in case of attack.

In his speech, relayed to correspondents by briefing officers, McNamara put the American case for a multitude of possible Western responses to Communists, ranging all the way from small local engagements to nuclear war.

McNamara stressed that this was not the moment for the Atlantic Alliance to slacken its efforts to build up conventional military strength.

$700 Million In Federal Work by State

ST. LOUIS (AP) — Missouri received nearly $700 million in government military equipment and supply contracts during the 1963 fiscal year, an increase of more than $44 million over 1962, the United States Army reported today.

While Missouri's government military contracts increased, the four other states in the Army's midwest area showed losses.

Illinois, Missouri's nearest competitor among neighboring states, received $486,067,000 in military prime contracts during the same period. This represented a drop of $44,941,000 over 1962.

Missouri's allotment of $686,111,000 accounted for 2.7 per cent of the national military expenditure, representing a one-half per cent gain over the previous year.

No localized breakdown of the figures was available, but an Army spokesman said it was "highly likely that the St. Louis metropolitan area netted a lion's share."

Assistant Attorney General Resigns

JEFFERSON CITY (AP) — John C. Baumann announced today he has resigned as an assistant attorney general, effective Dec. 31, to become assistant counsel for the Federal Deposit Insurance Corp. in Washington.

A former Warrensburg lawyer, he represented Johnson County in the Missouri House in 195. and 1956. He formerly was assistant general counsel for the board of governors of the Federal Reserve System in Washington.

FROM SANTA—Santa solved the problem of what to give a good little boy and girl, Johnny Treakle, two years old, and Sheryl Reid, three. They received the cuddly cocker puppies and kitten in their Christmas stocking at home in Tacoma, Wash., ahead of time to tell the world about the 10th Annual Pets for Christmas day at Tocoma-Pierce County humane society shelter. (AP Wirephoto)

400,000 May Visit East

Open Berlin Wall For Yule Season

BERLIN (AP)—West Berlin and East German authorities have signed an agreement opening the wall for West Berliners to visit relatives in East Berlin over the Christmas season, Western officials announced today.

Western officials said details of the agreement would be announced later today.

The agreement was reached today after six days of tough, touch-and-go negotiations.

It opens the Red wall to West Berliners who have relatives in the East for the first time since the wall was built more than two years ago to stop the escape of refugees.

Western officials estimated that about 400,000 West Berliners will be eligible to cross into the Soviet sectorm

The agreement was signed by Horse Korber, an official of the West Berlin city government, and Erich Wendt, East German deputy cultural affairs minister.

Issuance of permits will begin Wednesday at 12 points in West Berlin with officials of the East German post office handling the applications.

The East Germans had wanted West Berlin Mayor Willy Brandt to sign the agreement, but he refused, fearing this might imply Western recognition of the East German regime.

The Communists then said Korber could sign but his signature would have to show specifically that he was signing for the West Berlin city government. Again, the West Berliners refused.

However, Korber eventually signed the agreement and there was no immediate explanation. The signing appeared to mean the Berlin and Communist negotiators had found a formula to break the deadlock which arose Friday over how to sign the document.

Opinion here was divided as to what political implications this agreement might have.

Some officials say it is nothing but a technical agreement without political overtones. Others fear it gives the East ammunition for their campaign to isolate West Berlin from the Western camp and turn it into a so-called neutral, demilitarized city.

West Germans, as distinguished from West Berliners, have always been able to cross into East Berlin.

Assassination Probers Call For Evidence

WASHINGTON (AP) — After preliminary study of the FBI's report on the assassination of President John F. Kennedy, the Presidential Investigating Commission is calling for the evidence on which the report was based.

Chief Justice Earl Warren, heading the high-level board of inquiry, announced its decision Monday night and disclosed that the commission is building a legal staff to help it scan the evidence.

Warren told newsmen the move was "a perfectly normal thing." But it was clear that the commission intends to scrutinize and evaluate the FBI's work on the case instead of taking the FBI findings at face value.

The still-secret FBI report is understood to indicate that Lee Harvey Oswald, 24, was the hidden rifleman who killed Kennedy on Nov. 22 in Dallas and to dismiss, by omission, the theory that Oswald had help or accomplices.

The Warren commission, it appears, wants to sift every scrap of evidence available which might resolve, one way or the other, any suspicion of collusion or conspiracy. Such talk gained circulation after the captured Oswald was shot dead in a Dallas police garage by nightclub owner Jack Ruby, 52.

The Weather

Cloudy through tonight with occasional snow. One to three inches of new snow accumulating before ending early Wednesday. Decreasing cloudiness Wednesday. Colder tonight and Wednesday. Low tonight 5-10. High Wednesday 15-20.

The temperature Tuesday was 25 at 7 a.m., and 30 at noon. Low Monday night was 14.

The temperature one year ago today was high 40; low 20; two years ago, high 37; low 34; three years ago, high 64; low 39.

Lake of Ozark stage: 52.4 feet; 7.6 below full reservoir; down .1.

Ruby Release By Christmas Being Sought

DALLAS (AP)—Jack Ruby's lawyers are trying to get the man who killed the accused assassin of President Kennedy out of jail before Christmas. The state insists he should be kept behind bars.

Dist. Judge Joe Brown ordered a Dec. 23 hearing on a defense request Monday for release of Ruby under bond. His trial on a charge of murder is set for Feb. 3 before the same jurist.

During this legal activity at the county courthouse, heavier-than-normal traffic continued outside the building past the point where a hidden rifleman ambushed the President Nov. 22. It was two days later that Ruby shot Lee Harvey Oswald, the accused assassin, in the City Hall basement.

A flag flies at half staff over a grassy parkway beside this spot in the edge of the business district. Fresh flowers appear there daily. Dozens of wreaths hang from a fence erected to support them.

Tom Howard of Dallas, one of the lawyers representing Ruby, applied for a writ of habeas corpus in the move to free the prisoner.

Asks Cold War End

Johnson Bid To The UN

UNITED NATIONS, N.Y. (AP) — President Johnson today called for an end of the cold war for all time and offered to join in a worldwide crusade to conquer hunger, disease and ignorance.

He got a quick pat on the back from Soviet Delegate Nilolai T. Fedorenko, who met him after the speech was delivered in the great blue and gold hall of the U.N. General Assembly.

The Soviet diplomat expressed satisfaction with the speech and the two exchanged hopes that the United States and the Soviet Union can work together toward peace.

The speech was Johnson's first appearance before an international gathering since he took over after the death of John F. Kennedy Nov. 22.

Johnson was given a standing ovation as he entered the jammed chamber from which the public had been excluded for security reasons.

He quickly launched into his speech in which he pledged continued U.S. support to the United Nations and made an "unswerving commitment to the keeping and the strengthening of peace."

Johnson drew a burst of applause when he referred to the dedication of the United States to the peace of the world and the betterment of mankind.

Mrs. Johnson listened to her husband's speech from the front row of a special seating section on the side of the assembly hall.

Speaking from the rostrum where Kennedy had stood on Sept. 20 to address the same group, the President declared that he had "come here today to make it unmistakably clear that the assassin's bullet which took his life did not alter this nation's purpose."

And he outlined the U.S. objectives by saying the United States wants to:

See the cold war end, once and for all.

Prevent the dissemination of nuclear weapons to nations not now possessing them.

Press on with arms control and reduction.

Cooperate with all U.N. members "to conquer everywhere the ancient enemies of mankind — hunger, disease and ignorance."

"The United States wants sanity, security, and peace for all and above all," he said.

He offered no specific pro-

Will Install Light

Speed Limit And Traffic Light Issues Are Solved

By D. KELLY SCRUTON

The Missouri State Highway Department was given approval to increase present maximum speed regulations on urban highways through Sedalia by Sedalia City Council at its meeting Monday night. Coincidentally, it was announced the City of Sedalia would obtain a traffic signal at 16th Street and Limit Avenue.

Both proposals, long involved in discussions locally, were finally resolved by council vote to accept the recommendations of the Highway Department relating to speed limits and traffic light. Concerning the latter, C. E. Klamm, District Engineer, remarked: "We have the equipment on hand and as soon as council directs the installation we'll have a crew here to put up the light."

The speed limits were discussed by members of the council, members of the Traffic Committee and Engineer Klamm and his assistant, Sam Leubert.

The proposal called for the following changes:

On Broadway through Sedalia from 30 to 35 miles per hour with the exception of the downtown area and school zones.

On Limit Avenue north from Broadway to the City Limits to 45 miles an hour instead of 40.

Speed limit south of Broadway on Limit will remain at 30 miles an hour from there to the City Limits, until further notice awaiting further highway construction changes.

Engineer Klamm brought up another item for the City Council to give thought to, the acceptance of a portion of present Highway 50 from Crescent Drive and Broadway south to 12th Street and east to where the new highway will connect with the old. Purpose of the city's acceptance in the future will be for maintenance as the State Highway Department, according to Klamm, does not desire to maintain roadways not designated as State Highways.

Change in the highway will be from New York east to Marshall where it will angle off to the southeast to meet the present highway west of the railroad underpass.

Klamm said that the State Highway Department, for the time being, will temporarily continue maintenance work on Missouri Avenue north from Broadway to the intersection with the Urban route at the north city limits.

It was pointed out the traffic control lights at 16th and Limit are only temporary and on trial basis before being made permanent.

Bothwell Hospital Report

After the highway business was cleared Mayor L. L. Studer read a brief report submitted by the Bothwell Hospital Board from June 1, to Nov. 30, 1963. The mayor pointed out the board reported the income at the hospital for that period amounted to $557,407.02 with expenditures of $537,108.04 and showing a surplus for that period of $20,298.98.

Members of the council asked the mayor if a report had ever been received from the Board of Public Works regarding the Water Department's operation. He reported none had been received. "I will ask the board about this," Mayor Studer said.

Councilman Carl Meyers under Street and Alley, asked bids be opened on curb and guttering at the intersection of Third Street and Dundee where the new street will cross the median of the dual thoroughfare. J. W. Atkinson bid $400; Paul Graham $345. The bids were referred back to the committee to accept the lowest and best bid.

Seven bids were opened regarding furnishing of the City salt and other items to be used

(Please turn to Page 4, Col. 7)

Jaeger Welcomes Park Board Audit

JEFFERSON CITY (AP) — Joseph Jaeger Jr., former state park director, says he welcomes the audit of park board funds ordered by Gov. John M. Dalton Monday.

Jaeger resigned Dec. 6 to run for the Democratic nomination for secretary of state. He said he had assumed his records would be audited as a matter of course before a new director is appointed.

The governor hinted Monday he might order an investigation of the agency's activities under Jaeger. Dalton sounded off after demanding the resignation of William E. Dye as a board member, charging him with a conflict of interest in trying to get public relations business with the state.

The governor said if Dye doesn't resign, he will oust him.

Sewer Bonds Ordinance For Contract

Engineering Cost To Be Maximum Of $156,000

City Council took another step forward on the recently passed $3-million sewer bond issue, when it passed an ordinance Monday night authorizing the mayor to enter into a contract with the Burns and McDonnell Engineering firm to plan and supervise construction.

The contract, which had been filed by the firm with the City Clerk for acceptance by the Council, calls for an expenditure of not more than $156,000 in fees and expenses for their work. This contract covers improvements recommended by the firm prior to the bond issue.

It is on a cost-plus times 2.2 per cent over materials and wages and not to exceed the $156,000 for the entire program, according to Councilman E. B. Smith, chairman of the finance committee.

The contract also has a provision in which the city at any time can cancel the contract with the firm and not be penalized and pay only what is due up to that time, while the engineering firm does not have that privilege of cancellation. It is a 12 page document covering all phases of the project.

Councilman Smith recommended to the Council that it take action to notify the bonding firm to prepare the bonds and market them as soon as possible. "In face of the economical trend, the sooner we sell the bonds and the Council votes to invest the funds in certificates, the City can possibly draw interest on the bonds which might come in handy in case any changes are necessary in the cost of the project," Smith remarked.

The program of Smith's is similar to that when the Urban Bonds were voted and he was given permission to invest funds until they were needed, and this proved beneficial to the City when certain costs rose before the urban plan work got fully underway.

Charlotte Brown Free On Bond of $2,500

Charlotte Brown, 23, 413 West Morgan, who was arrested early Sunday morning during a raid on the Harris Barbecue at 119 North Broadway, was released from the Pettis County jail Monday night on a $2,500 bond supplied by the Bradshaw Bonding Co., Willard Morris, agent.

She and Otis Harris, 52, proprietor of the establishment, were charged with selling liquor without a state license after sheriff's officers, Highway Patrolmen and a state Liquor Control Department raided the Harris place.

Harris and the Brown woman are scheduled to be arraigned before Magistrate Court Judge Frank Armstrong on Friday morning. Harris was released on bond Sunday.

Burton Free To Marry Liz Taylor

HOLLYWOOD (AP) — Richard Burton is free today to marry Elizabeth Taylor, who may be free any day now to marry him.

Thus, the world's most pubcized lovers are halfway to the altar, a trek that took two years and $40 million to accomplish.

The love affair started when Burton played Marc Antony to Liz's Cleopatra.

Sybil Burton, long-suffering wife of the swinging Welshman, got a Mexican divorce Monday and a reported settlement of $1.5 million. She also got custody of the couple's two young daughters.

Next step calls for singer Eddie Fisher to institute Mexican divorce proceedings against the raven-haired star he married after Mike Todd's death.

Anything Liz wants, she can get from Eddie. "I will do anything to make Elizabeth happy, I wish her only the best," he told a newsman.

Elizabeth's lawyer is in New York now discussing settlement terms with Eddie's lawyer. A settlement is expected momentarily. Then the lawyer — not Eddie—will go to Mexico and obtain the divorce by proxy.

Once the pre-trial formalities are ironed out, the actual courtroom proceedings take about 15 minutes.

Fisher, informed of Mrs. Burton's divorce Monday, said:

"Marvelous! Bravo!"

Insiders believe that the Burton-Taylor nuptials will take place almost immediately after the settlement between the actress and Fisher.

Fines for Gambling Remitted to Four

Four men whom authorities caught gambling at the Harris Barbecue, 119 North Broadway, early Sunday morning were fined $50 each in Magistrate Court Tuesday morning, but Judge Frank Armstrong ordered the fines remitted.

The four men, Jesse (Pick) Miller, Henry Harker, Everett Byrd and Roy Thornton, all of Sedalia, pleaded guilty in court to a misdemeanor charge of throwing dice.

In remitting their fines, Judge Armstrong advised the four to stay out of the Harris establishment.

Demands Are Met

Hostages Released By Bolivia Miners

LA PAZ, Bolivia — (AP) — Four U.S. citizens held hostage for 10 days in a tin mining center by Communist-led miners returned by plane today to La Paz, Bolivia's capital. They were freed and moved to the Andean city of Oruro Monday night.

The Americans and 15 other hostages got their freedom after a noisy, tense meeting of 4,000 miners approved an agreement between the government and dissident Vice President Juan Lechin, boss of the mine workers' federation.

The Americans, three members of the U.S. Embassy staff in La Paz and a Peace Corps volunteer, were found in good health but in a highly nervous state by mine company doctors.

The other hostages—a West German, a Dutchman and 13 Bolivians — returned to their families and jobs in Catavi, where they had been held.

The Americans were brought by a jeep convoy over 30 miles of treacherous mountain road through pouring rain to Oruro, hub city for this Andean mining area. U.S. Ambassador Douglas Henderson greeted them and arranged for a flight to La Paz today, although the rain threatened to delay takeoff.

The hostages were seized Dec. 6 in retaliation for the government's arrest of two Communist mine union leaders, Irineo Pimental and Federico Escobar, on criminal charges. The Americans had gone to Catavi, 150 miles southeast of La Paz, to deliver a $15,000 U.S. aid check to help in the construction of two schools.

Gas Chamber Date Set for Thompson

JEFFERSON CITY (AP) — The Missouri Supreme Court today set Jan. 24 as the date Douglas Wayne Thompson must die in the gas chamber.

Thompson's partner in a southeastern Missouri crime spree, Sammy Aire Tucker, was executed last July 26.

Thompson was convicted of killing Herbert Goss March 10, 1961, in a gun battle which cost the lives of two Cape Girardeau policemen. The other victim was Donald H. Crittendon, who was shot by Tucker.

Miss Charolette Garlene Murray Is Bride of Robert C. Gladden

Mrs. Robert Carl Gladden

White chrysanthemums and a arch of tapers formed the background at Grandview Baptist Church, Grandview, Nov. 23, for the marriage of Miss Charolette Garlene Murray, daughter of Mr. and Mrs. William Murray, Sedalia, and Mr. Robert Carl Gladden, son of Mr. and Mrs. Merle Gladden, Grandview.

The bride wore a gown of Chantilly lace and organza over taffeta. She carried a white Bible with a white orchid and Stephanotis.

Miss Linda Branson, Liberal, Kan., was maid of honor. Bridesmaids were Miss Rosalie Youngblood, Kansas City, and Miss Beth Nichols, Grandview. Candles were lighted by Miss Janice Gladden and Miss Joann Gladden, Grandview.

Mr. Jerry Haddock, Kansas City, was best man. Groomsmen were Mr. Robert Elder, Belton, and Mr. Darrell Honn, Grandview. Mr. Larry Murray, Mr. Gary Hunt and Mr. Jim J. Gladden ushered.

After a reception at the church, the couple left for a wedding trip in Southern Missouri. They will live in San Francisco, Calif.

Johnson Inks College Aid Program Bill

WASHINGTON (AP) — President Johnson signed today a bill putting the government in partnership with the nation's colleges to help them meet rapidly rising enrollments.

Johnson's pen put an end to a three-year struggle launched by the late President John F. Kennedy to provide federal aid for construction of college classrooms, laboratories and libraries.

The bill that finally reached the White House authorizes a federal outlay of $1,195,000,000 over three years. It's aim is to make room in higher education institutions for enrollments expected to increase from 4.2 million in 1962 to 7 million by 1970.

More than half the money — $690 million — is earmarked for grants for construction of undergraduate and junior college facilities. Each state must use 22 per cent of its alloment for public junior colleges and technical institutes.

The remainder can go to both public and private undergraduate colleges for building libraries and science, engineering, mathematics and foreign language classrooms. The federal grant would be limited to one-third of such construction costs.

Another $145 million will go for establishing or improving graduate schools, with the federal grants again being limited to one-third of the total cost.

Finally, the bill provides $360 million that can be used for long-term, low-interest loans for construction of all higher education academic facilities.

S-C Mixed Chorus To Present Portion Of Handel's Messiah

The Smith-Cotton High School mixed chorus will present the Christmas portion of Handel's "Messiah" at 8 p.m. Wednesday in the high school auditorium.

The mixed chorus has a personnel this year of approximetely 75 members. Soloists for the performance will be David Hofheins, tenor; Susan Turner, alto; Bill Bob Long and Tom Trout, baritones; and Barbara Tibbitts, Virginia Green, Sandra Copas, sopranos. Pennye Nichols will be the accompanist.

This is an annual presentation of the "Messiah" and former graduates of the mixed chorus are invited to come from the audience to join in the singing of the "Hallelujah Chorus."

The program is under the direction of Mrs. Carl Schrader. The program is open to the public and there is no charge.

Social Calendar

THURSDAY ....

Mark Twain PTA will meet at 7:30 p.m. in the auditorium for the Christmas program. Nursery provided.

Circle 2, Barnes, First Methodist Church, will meet at 1:15 p.m. at the home of Mrs. Paul Mowry, 1611 West Ninth.

Philathea Class, East Sedalia Baptist Church, will have its annual Christmas turkey dinner at noon at the church. Bring exchange gift for party.

Prairie Ridge Extension Club will meet at Range Line Church.

Jaycee Wives will meet at 1 p.m. at the Courthouse to assemble March of Dimes packets.

Whittier PTA Christmas program at 7:30 p.m. in the school auditorium.

CWF Groups, First Christian Church, will meet as follows:

Groups 1 and 4 at the church at noon for a covered dish luncheon.

Group 5, at 1:30 p.m. at the home of Mrs. William T. Sims, 2401 Dennis Road.

Group 6, at 1:30 p.m. at the home of Mrs. Ray Brueckner, 1404 State Fair Boulevard.

Houstonia Extension Club will meet at 10:30 a.m. at the home of Mrs. Carl Kreisel.

Wesley Methodist Circles will meet at 1:30 p.m. as follows:

Circle 1, at the home of Mrs. Kennie Miller.

Circle 3, at the home of Mrs. Charles Huddleston.

Circle 4, at the home of Mrs. Charles Walkup.

Circle 5, at the home of Mrs. Roy Brown.

Women's Association Groups, Broadway Presbyterian Church, will meet as follows:

Group 1 at 2 p.m. at the home of Mrs. Ted Gardner, 3001 Skyline Drive.

Groups 2 and 4, at 9:30 a.m. in Fellowship Hall.

Whittier Parent and Family Life meets at the home of Mrs. Ed Worley, 1103 East 17th, for a 1:30 p.m. dessert luncheon. Bring dollar gift for adult and 50c gift for children.

Fidelis Class, East Sedalia Baptist Church, will have its meeting and Christmas party in the church basement. Covered dish luncheon at noon; program at 1:30 p.m.

About Town

Donald Richardson, son of Mr. and Mrs. Wayne Richardson, 423 West Sixth, who is a student at Rocky Mountain College, Billings, Mont., had a leading part in a concert on Dec. 2, in which Jerome Hines, Metropolitan Opera bass, sang some scenes from "Boris Godounov" and "I Am the Way," the latter a religious opera written by Hines.

Richardson, a tenor, who was a popular young singer in the Sedalia community while a student at Smith-Cotton, had the solo part of "First Psalm, John," in the opera "I Am the Way."

He also had solo parts in the opera "Boris Godounov."

Miss Elizabeth Rowan, retired opera singer sang parts in the concert.

Hines is a very large man with a wonderful voice, and he worked with Don two days before the concert.

Charles J. Rouchka, a former Sedalian who recently retired from the U.S. Navy after 20 years service, is now employed as stationary steam engineer for Pasadena City College, Pasadena, Calif. He now resides at Monterrey Park, Calif.

When in Sedalia, Mr. Rouchka resided at 1600 East Broadway.

Miss Linda Lou Files Becomes Bride of Mr. Edwin C. Davis

Mrs. Edwin C. Davis

Miss Linda Lou Files, daughter of Mr. and Mrs. Terry Files, LaMonte, became the bride of Mr. Edwin C. Davis, son of Mr. and Mrs. Wallace C. Davis, Route 2, Knob Noster, in a candlelight service at half past seven o'clock Friday, Nov. 29, at LaMonte Christian Church.

The double ring ceremony was performed by the Rev. Roy C. Smith before an altar set with a large bouquet of yellow and white roses. A seven branch candelabra held tall white tapers which were lighted by Miss Glenda Reynolds, LaMonte. Miss Reynolds wore a light blue sleeveless wool sheath with a soft white blouse, blue shoes and a wrist corsage of yellow pompon chrysanthemums.

Traditional wedding marches were played by Miss Linda Schroeder, Sedalia.

Miss Carol Schroeder, Sedalia, maid of honor, and Miss Kathleen Brashears of LaMonte, bridesmaid, wore dresses of light blue brocade, styled with rounded necklines, piped waists and tulip shaped skirts. Pearl crowns held their light blue blush length veils. Crescents of blue tipped carnations were worn at the waist. Each wore a tiny pendant, a gift of the bride, and long white gloves.

The bride, escorted to the altar and given in marriage by her father, chose for her wedding, a gown of white peau de soie and lace. It was fashioned with a scalloped neckline lined with tiny pearls, a V waist and long buttoned sleeves which were pointed at the wrists. The back of the gown was accented with a large satin bow. A crown of pearls held her fingertip veil of bridal illusion. Her bouquet was a crescent of white carnations, yellow sweetheart roses and wide yellow streamers. The bride's only jewelry was a tiny golden locket, a gift of the bridegroom.

Serving as best man was Mr. Robert J. W. Davis, Iowa City, Iowa. Mr. Pete Files, brother of the bride, was groomsman. Ushers were Mr. Larry Schouten and Mr. Jack McGinnis, both of LaMonte.

The bride's mother selected a dress of beige satin with matching accessories. The bridegroom's mother wore a dress of green with beige accessories. Both wore corsages of white carnations.

Following the ceremony, a reception was held in the church basement. The bride's table was covered with a white linen cloth. Silver candelabra with three yellow tapers each, were on either side of the cake and a large crystal punchbowl. The cake was decorated with yellow roses, white wedding bells and a miniature bride and bridegroom. Slender crystal vases held yellow rosebuds.

Serving were Miss Pat Whitworth, Miss Diana Breon, Miss Flora Bauers, all of LaMonte, and Mrs. Albert Ward, Holden.

Miss Jane Files, cousin of the bride, was in charge of the guest book.

The bride is a 1963 graduate of LaMonte High School and is employed at the Pettis County Welfare Office. Mr. Davis is a student at Central Missouri State College, Warrensburg.

The couple is residing at Woody's Trailer Court, Route 3.

A shower was given for the bride at the home of Wray Schroeder, 1006 Sylvia. Hostess was Miss Carol Schroeder.

Awards were won by Mrs. Robert Kistner and Miss Pat Whitworth, both of LaMonte.

Attending were: the honoree; her mother; Mrs. Wallace Davis, Miss Pat Whitworth, Miss Phoebe Forbes, Miss Barbara Sholl, Mrs. Virgil Breshears, Mrs. Dortha Hardin, Mrs. Beryl Vaughan, Mrs. James DeMotte, Mrs. Paul Steinkuhler, Mrs. Myron Drunert, Mrs. Robert Kistner, Mrs. C. E. Files and Danny, Linda and Beth Schroeder, Mrs. Wray Schroeder and the hostess.

A personal shower was given in honor of the bride at the home of Virgil Breshears, LaMonte. Hostesses were Miss Kathy Breshears and Miss Bonnie Bishop.

Awards were won by Mrs. Terry Files and Miss Carol Schroeder.

Guests were: Miss Glenda Reynolds, Miss Pat Whitworth, Miss Carol Schroeder, Miss Barbara Sholl, Miss Diana Breon, Miss Jane Files, the honoree, her mother, hostesses and Mrs. Virgil Breshears.

CLOSED
Dec. 24 to Jan. 2
In emergency call
TA 6-0872
FINE ART STUDIO
410 W. 7th

For The Best Christmas Ever
Give A Gift For The Home . . .
And from Homakers, Of Course . . .

STORE HOURS:
Open Wed. - Fri. - Mon.
9:30 a.m. 'til 8:30 p.m.
Open Tues. - Thurs. - Sat.
9:30 a.m. 'til 5 p.m.

Homakers FURNITURE
809 S. Limit

NEW! fragrance fling
by SHULTON

2.50 plus tax

Four exciting scents of famed Shulton quality. Full ounce Toilet Water in heady Escapade, flower-fresh Friendship Garden, capricious Desert Flower and long-lasting Early American Old Spice. Gold-topped bottles in gold-touched royal blue gift box.

SEDALIA DRUG COMPANY
122 S. Ohio TA 6-2000

For Christmas Giving
Arrow Shirts
from
Wilsons of Sedalia
We have the largest and smartest selection we have ever shown in:
• WHITE • SOLID COLORS • STRIPES
Below are three of the 15 different styles we are showing:

TABER SNAP — Short point, English collar, snap closure. 5.00
GORDON SUSSEX BD — Soft, long point button down collar; button in back. 5.00
WHIP — Short-point, medium spread collar. Wash and wear. 4.50

Most Arrow Shirts are $4.50 and $5.00
Arrow Dectons $6.95. Arrow Dectolene $8.95.
EACH ARROW SHIRT GIFT WRAPPED FREE!

ARROW FULL SIZE HANDKERCHIEFS for men — Large Selection, priced ..... 50c to $1.00

For The New Things While They're New—Always Shop
WILSONS of Sedalia
Home of Nationally Known Brands

We Pay 4% and 4½% INTEREST
Industrial Loan Co.
Fifth and Osage

SIGNATURE LOANS
$100 – $2500
• TERMS—3 to 36 Mos.
• SERVICE—2 hrs. or less
• RATES—Licensed
UNDER MISSOURI CONSUMER FINANCE ACT.

Cash You Get	24 Mo. Pmts.
$ 110.73	$ 6.00
498.29	27.00
988.98	51.00
1290.14	65.00
Cash You Get	**36 Mo. Pmt.**
$1692.07	60.00
2006.88	70.00
2510.86	86.00

SIGNATURE LOAN and FINANCE CO.
4th & Lamine Sedalia, Mo.
PHONE TA 7-1144
A LOCALLY OWNED COMPANY
Schedule includes interest. Credit Insurance available at additional cost.

L-P GAS

500 and 1000 Gal. Tanks
RENT-LEASE or BUY!
Sales and Service
LP GAS HEATING EQUIPMENT
BIXLER GAS CO.
OTTERVILLE, MO.
DIAL 366-4311

FREE PARKING ON OUR SIXTH STREET LOT
McLAUGHLIN BROS. FURNITURE CO. 513-517 OHIO ST.
FURNITURE — CARPETS — APPLIANCES

Shop Every Evening
'Til 8:30 P.M. 'Til Christmas

Spectacular Gift Values!

Handsome DECORATOR LAMPS at Standout Christmas Savings!

A lamp is always an appropriate and appreciated gift. And what a lovely selection to choose from. At McLaughlin Bros. you will find Colonials, Provincials, Moderns — tall lamps (lamps up to 45" high) and shorter boudoir or desk lamps. Have you seen some of the new exquisite stylings in modern or the combination of burnt or amber glows in traditionals? We invite you to come in and browse our lamps. You can make your gift selection now, and no payments if you like until next year—

Gift Priced 3.95 to 39.95

Ann Landers

Answers Your Problems

Dear Ann Landers: Something has been troubling us girls in the office. We decided to ask you to explain the mystery. A certain woman who works with us is in her late twenties. She is highly intelligent, well-read, has a lovely face and stands about 5 feet, 10 inches—in her stocking feet.

Three months ago she began dating a homely little dried up runt who is at least six inches shorter than she is. He is a successful professional man, neat and pleasant, but they make such an odd-looking couple we can't understand how she could have accepted the first date with him. The guy looks like something that should be dangling from her charm bracelet.

When they are together she stands erect, in high heels, and seems almost proud to be seen with him. What is wrong with her? Is she blind to reality? What can she be thinking?—FLOOR SIX INQUIRY.

Dear Floor Six: She is probably thinking he is a lovely human being with a fascinating mind and an engaging personality and that he is infinitely better company than some of the gorgeous guys who are tall, handsome and boring.

Dear Ann Landers: Someone asked you recently if your teeth were your own. I know good and well they are because of the unsympathetic way you answer people who have denture problems.

It's easy for you to sit there in Chicago with your own teeth and tell a woman in Texarkana that her husband is a stubborn mule because he refuses to go to the dentist and spend another $300 on a third set of choppers.

I've gone through the whole bit and it's murder. I lost 15 pounds while a certain dentist monkeyed around trying to get my teeth to fit. Finally I got disgusted threw 'em in the ash can, went to another dentist. I told him he could make me a new set of teeth and I would pay IF they fit. He agreed, and let me tell you those teeth were absolutely perfect from the minute he put them into my mouth.

Please tell people, Ann, that this is the way to get teeth that fit. Thank you. — SMILING CLYDE.

Dear Clyde: My dental experts tell me that most new teeth need a minor adjustment here and there and that darned few dentists will guarantee a perfect fit from the very first chomp.

I'm glad you had such wonderful luck, however. Thank you for biting—I mean writing.

Dear Ann Landers: The man I am going with was divorced two years ago. Ward's wife was a real swinger and he sued for divorce after he walked in on her and the building superintendent. Ward was given custory of their three children with no trouble.

He does not pay her alimony and she has been supporting herself—(barely).

We plan to be married in about three months. Ward has a housekeeper who is sort of half-baked but she manages somehow to keep things going. I should tell you that I own a business and am definitely not the type who could stay at home.

Ward suggested last night that it might be a good idea to hire his ex-wife as our housekeeper. He said she would love it, and it would be very good for the kids. At first I was sure he was crazy, but after he pointed out all the advantages it didn't sound so bad. What do you think.—MAZIE.

Dear Mazie: I think he IS crazy—and if you agree to this arrangement you deserve whatever happens. I can promise you it won't be anything good.

Ann Landers will be glad to help you with your problems. Send them to her in care of this newspaper enclosing a stamped, self-addressed envelope.

C 1963, Publishers Newspaper Syndicate.

Social Calendar

WEDNESDAY

Chapter BB, PEO, will meet at the home of Mrs. C. J. Neil Chapman, 701 West Broadway, for 1 p.m. luncheon.

WSCS, Houstonia Methodist Church, will meet at 10:30 a.m. at the church. Covered dish dinner. Christmas boxes will be packed.

Pleasant Hill WSCS will meet at 11 a.m. at the home of Mrs. John Rundlett.

Striped College Extension Club will have an all day meeting at the home of Mrs. George Dabner, Route 2.

Circle 2, Wesley Methodist Church, at 8 p.m. at the home of Mrs. Dick Zweimiller.

CWF, Group 9, First Christian Church, will meet at 7:30 p.m. at the home of Mrs. James Grady, 2727 South Kentucky.

Wesleyan Service Guild, Wesley Methodist Church, will meet at 6:30 p.m. for contributive dinner at the home of Mrs. Prentice Rooks, 314 South Park. Miss Edyth Couey will be assisting hostess.

Pettis So-Mor Circle Christmas dinner will be at the home of Mrs. Leonard Hall, 1011 Thompson Boulevard. Bring a covered dish and exchange gift.

Democrat-Capital Class Ads Are Workers You Can Afford To Hire! Dial TA 6-1000.

C.W. FLOWER CO.

"A word to the wise is sufficient"

and the word is "prettysoft." Little girls love to receive "prettysoft" presents they can wear, just as big girls do!

A Strawberry festival! This satin piped **quilted batiste duster** comes in a delicious strawberry print, on pink or blue. By Geisha. 3-6x, **5.98;** 8-14, **7.98.** Matching **flannel pajamas** and **gown.** 4-14, **3.98.**

B The style-wise little miss prefers **petti-pants.** These are nylon tricot, trimmed with soft elasticized gathers and frothy lace. Red, white. 4-14. **1.50.** Her beautiful **bouffant petticoat** has a nylon tricot bodice, marquisette skirt over polished cotton underskirt. Elasticized at sides of waist. By Her Majesty. White. 3-12. **3.00.**

C You make a pretty pair! **Nylon tricot slip** with lace and crystal pleated ruffle trim. By Her Majesty. 3-14. Matching **panties.** 4-14. **4.00** the set.

D Sweet dreams ahead! **Nylon tricot** short sleeved pajamas have pretty satin ribbons threaded through their trimmed yoke. Narrow lace edging. By J'Adore Creations. Pink, blue. 4-14. **2.98.**

E A quilted confection, this sweet high yoked **robe of nylon tricot** trimmed with a flutter of lace at collar and cuffs. By Geisha Robe. Blue, maize. 8-14, **8.98;** 3-6x, **7.98;** 10-16, **10.98.**

F As glamorous as a grownup's, this cozy Arnel **nylon fleece duster,** piped in satin. Flower-appliqued collar. By Geisha Robe. Red, blue, pink, 8-14. **9.98.** 3-6x, **8.98.**

G For a stylish lift, choose the **shift** in lily printed cotton sateen. Shirred yoke, long cuffed sleeves, two patch pockets. Self belt. Champagne or eggshell blue. By Jodeen. Preteen 6-14. **10.98.**

H Going great — with everything — our shaker knit **slip-on** in 10% washable Orlon. Ribbed V neck takes kindly to turtle bibs, kerchief, blouse or bareskin. By Origi-knits. White, pink, powder blue. 10-16. **5.98.**

I "I'm just loopy 'bout mohair" sings the lucky lassie in our marvelous A-line mohair wool **jumper** with the two pocket flaps, empire seaming. Deep V neckline. Blue, pink, lilac. By Bevero. 6-14 preteens. **12.98.** **H-2** with the jumper, a rayon crepe Oliver blouse in white. 8-14. **4.98.**

THE SEDALIA DEMOCRAT

110 West Fourth St., Sedalia, Missouri
Established 1868
TELEPHONE TA 6-1000
Published Evenings except Saturdays, Sundays and Holidays
(Published Sunday mornings in combination with the Sedalia Capital)

Second class postage paid at Sedalia, Missouri

This newspaper is a Dear publication dedicated to the interests and welfare of the people of Sedalia and Central Missouri.

—Member—
The Associated Press

The American Newspaper Publishers Association

The Inland Daily Press Association

Audit Bureau of Circulations

NATIONAL EDITORIAL ASSOCIATION 1963 AFFILIATE MEMBER

Advertising Representatives: The Allen-Klapp Company, Chicago, New York, Detroit, San Francisco, Kansas City.
and
MISSOURI PRESS SERVICE, INC. Columbia, Mo.

The Associated Press is entitled exclusively to the use for republication of all the local news printed in this newspaper as well as AP news dispatches.

SUBSCRIPTION RATE BY CARRIER IN SEDALIA (all subscriptions payable in advance); Evening and Sunday, or Morning and Sunday, 40c per week. Morning, Evening and Sunday 70c per week.

BY MAIL IN PETTIS, BENTON, CAMDEN, COOPER, JOHNSON, HENRY, HICKORY, LAFAYETTE, MONITEAU, MORGAN and SALINE COUNTIES: For 3 months $3.00 in advance. For 6 months $5.50 in advance. For 1 year, $10.00 in advance.
BY MAIL ELSEWHERE: One month $1.50 in advance. Three months $4.25 in advance. Six months $8.25 in advance. One year $16.00 in advance.

HOLIDAY CASH
$25 to $2100

ON YOUR SIGNATURE AND ARRANGED BY PHONE

Phone and tell us how much you want. Pick up the cash at your convenience. No co-signers. Same-day service.

24-MONTH Plan		30-MONTH Plan	
You Get	Mo. Pmt.	You Get	Mo. Pmt
$ 92.28	$ 5.00	$1020.33	$44.00
461.38	25.00	1335.95	56.00
967.70	50.00	1655.32	68.00
1485.54	74.00	2084.01	84.00

Above payments include interest but not cost of credit insurance.

DIAL Finance Company
104 W. 7th St. TA 7-1800

OBITUARIES

Charles Huston (Sedalia)

Charles Huston, 69, died suddenly at 7:58 p.m. Monday at the home of Mrs. Elsie Poindexter, 2013 South Ohio.

He was employed for a number of years by the Independent Plumbing Company.

Surviving are eight children, Mrs. Irene Dyer, Mrs. Alberta Buckner and Willie Huston, all of Sedalia; Mrs. Beatrice Tweedle, Mrs. Margaret Howard and Mrs. Josephine Biggings, all of Kansas City; Mrs. Burnice Derrick, Houston, Tex.; Mrs. Bertha Mae Daniels, Elm Fort, N.Y.; 22 grandchildren, three great grandchildren, a number of nieces and nephews and other relatives, including seven sons-in-law.

Funeral arrangements are incomplete. The body is at the Alexander Funeral Home.

Herman Wishmeier (Lincoln)

Herman H. Wishmeier, 70, Lincoln, retired farmer, died at his home there Monday morning, following a lingering illness.

He was born in Benton County, Dec. 23, 1892, son of the late William and Elizabeth Lumpe Wishmeier. He was married to Nettie Gilmore, Dec. 23, 1913. They lived all their married life in the Lincoln community.

He had been a member of the Methodist church since 1917.

Surviving are his wife, of the home; two daughters, Mrs. W. B. (Esther) Thorne and Mrs. Grove (Doris) Wood, both of Kansas City; a son, Lawrence Wishmeier, Lincoln; three brothers, Paul Wishmeier, Jefferson City; William Wishmeier, Sedalia; and Otto Wishmeier, Kansas City; six grandchildren and two great-grandchildren.

Funeral services will be held at 1:30 p. m. Wednesday at the Lincoln Methodist Church with the Rev. S. A. Gardner, officiating, assisted by the church pastor, the Rev. Edward Lathrop.

Burial will be in the Lincoln Cemetery.

The body is at the Fred Davis and Son Funeral Home, Lincoln.

Chimpanzee Holds Up Well In Space Test

SUNNYVALE, Calif. (AP) — Eight days under simulated space conditions had only one noticeable effect on a chimpanzee named Duane—he lost less than one of his 37 pounds.

Officials at the Lockheed Missiles and Space Co. plant said Monday that Duane's heart rate, respiration and temperature were remarkably stable throughout the test.

The chimp endured the experiment inside an instrumented air-tight capsule installed in a vacuum chamber.

Originally scheduled for just five days, the test was continued for eight days and eight hours when it became apparent the animal was capable of continuing.

Biggest Bond Posted

ST. LOUIS (AP)—Two companies, defendants in a civil court case, posted a $1,250,000 bond Monday, the largest in St. Louis Circuit Court history.

Judge Robert Kirkwood asked the Vendo Co. of Kansas City and Coin Acceptors Inc. Of St. Louis to post the bond in order that they could continue operating until a Missouri Supreme Court ruling.

Seaboard Surety of New York City posted the bond.

EWING
Funeral Home
AMBULANCE
TAylor 6-2622

Funeral Services

Alois Gloss

Funeral services will be at 9 a.m. Wednesday at Sacred Heart Catholic Church for Alois Gloss, 55, 1904 West Fifth, proprietor of Al's Sundries at 104 West Main, who died Sunday.

Pallbearers will be Harry Goldberg, Bob Cam, Glenn Lewis, Chuck Peirson, Chris Rau and Dean Winfrey.

Burial will be in Calvary Cemetery. The body is at the Gillespie Funeral Home.

Bessie Mae Homans

Funeral services were at 2 p.m. Tuesday at the Gillespie Funeral Home for Mrs. Bessie Mae Homans, 72, Route 4, who died Sunday. Mrs. C. F. Appel of the Christian Science Church read the service.

Burial was in Crown Hill Cemetery.

Bettie H. Russell

Funeral services were at 1 p.m. Tuesday at the McLaughlin Chapel for Mrs. Bettie Henderson Russell, 92, who died Friday in Cincinnati, Ohio. The Rev. Hugh Jones officiated.

Burial was in Crown Hill Cemetery.

George F. Martin

Funeral services were at 2 p.m. Tuesday at the Nelson Baptist Church for George Franklin Martin, 54, of two miles southeast of Jamestown, who died Saturday. The Rev. Robert Davis officiated.

Burial was in Salt Fork Cemetery south of Nelson.

Elvin Gerber

Funeral services will be at 2 p.m. Wednesday at the Scrivner-Stevinson Funeral Chapel in Versailles for Elvin E. Gerber, 46, Washington, Ia., who died Sunday. The Rev. O. H. Virgin, pastor of the Versailles Assembly of God Church, will officiate.

Burial will be in the Big Rock Cemetery near Versailles.

Robert W. Link

Funeral services were at 1 p.m. Tuesday at the Fred Davis and Son Funeral Home in Lincoln for Robert W. Link, 66, Route 1, Cole Camp, who died Sunday. The Rev. S. A. Gardner officiated.

Burial was in Mt. Pleasant Cemetery near Lincoln.

Mrs. Lulu Merriott

Funeral services were at 2 p.m. Tuesday at the Stover First Baptist Church for Mrs. Lulu Sarah Merriott, 77, Stover, who died Saturday. The Rev. Eugene Edwards officiated.

Burial was in the Stover Cemetery.

John A. Stuhner

Funeral services for John A. Stuhner, 78, Mora, who died Saturday, were at the Ewing Funeral Home at 2 p.m. Tuesday. The Rev. Roger W. Fjeld, pastor of the Christ Lutheran Church, officiated.

Frank Van Dyke sang "Nearer My God to Thee," accompanied by Mrs. C. C. DeLozier at the organ.

Burial was in Memorial Park Cemetery.

Murder Charge Filed In Death of Wife

SPRINGFIELD, Mo. (AP)—A second degree murder charge was filed Monday against Thomas Briggs, 57, in the death of his wife, Christine, 47.

Police said Briggs admitted in a signed statement that he stabbed his wife Saturday. He is being held under $15,000 bond for a preliminary hearing Jan. 7.

Democrat-Capital Class Ads Are Workers You Can Afford To Hire! Dial TA 6-1000.

TOUCHY SITUATION—Bolivia is being wracked by strife involving the taking of 21 hostages, four of them American, by a rebellious group. In the photo, a leader of the Peasants Federation of Northern Potosi embraces Bolivian Vice President Juan Lechin during a demonstration at Catavi, Bolivia. The hostages were taken in support of Lechin's demand for release of three Communist mine union leaders.

Johnson Holds Edge Over GOP Candidates

NEW YORK (AP) — Out of every 100 persons polled, an average of 64 preferred President Johnson over the five leading possible Republican contenders in the 1964 presidential race, a Newsweek magazine poll showed today.

The 64-36 margin represented Johnson's lead over the combined average of the five Republicans.

The poll, conducted by Louis Harris & Associates, gave Johnson a 7-point jump in popularity over the past two weeks.

Jets Pay Tribute To Wright Brothers

KITTY HAWK, N.C. (AP) — Jets roar over a sandy strip of land where 60 years ago today the Wright brothers flew a flimsy craft that launched the age of aviation.

The Air Force's Thunderbird precision flying team lead military aircraft of every description in tributes to Orville and Wilbur Wright, who made their historic flight Dec. 17, 1903.

It was the finale of a two-day observance at the spot where the Wrights lifted their heavier-than-air craft 10 feet off the ground.

Jail Demonstrators Who Staged Parade

COLUMBIA, S.C. (AP)—Police jailed 115 of about 200 young Negroes who paraded in downtown Columbia Monday to protest segregation.

Officers said one demonstrator, identified as Timothy Smith, tackled a detective as the officer dragged another demonstrator into a police car.

The demonstrators, mostly college and high school students, were charged with parading without a permit, disorderly conduct and refusing to obey an officer. Police began making arrests when the demonstrators got noisy.

Springfield Annex, Bonds Vote Today

SPRINGFIELD, Mo. (AP) — Springfield residents were voting today on proposals to annex more than 41 square miles of land, and on bond proposals totaling $3.5 million.

The bonds would provide $2.25 million for sewer construction and $1.25 million for street paving.

Love Note Stamped In Snow On Lawn

SALINA, Kan. (AP) — Someone walked on the snow-covered lawn of the Saline County Courthouse and left this message stamped in the snow:

"Virginia, I love you. Ray."

Haul In Coin Theft

JOPLIN, Mo. (AP)—Clifford Thompson, Joplin coin dealer, said collectors' coins valued at $15,000 to $20,000 were stolen from his car Sunday night.

Thompson said he parked his car in the driveway at his home after returning from a coin show at Tulsa. He discovered the loss Monday. He said the coins were not insured.

Democrat Class Ads Get Results!

Police to Sack Up Treats for Kiddies

Members of the Sedalia Police Department and their wives will sack treats at the Zero Locker, Main and Ohio, at 6:30 p.m. Friday in preparation for the annual police Christmas party for youngsters.

Officers will prepare 4,000 sacks of treats with each bag containing candy, an orange and an apple.

The treats will be distributed at the Police Station between the hours of 9 a.m. and 5 p.m. this Saturday, Dec. 21. Santa Claus will greet each child personally and hand out the treats.

Asks

(Continued from page One)

posals or major policy pronouncements beyond these brief aims.

He did suggest in generalities that a modern New Deal could build a better world, that it is time for a peaceful revolution on a universal scale to improve human welfare and dignity.

"Peace is a journey of 1,000 miles and it must be taken one step at a time," he said.

He was given another standing ovation when he left the chamber.

He asserted:

"The greatest of human problems—and the greatest of our common tasks—is to keep the peace and save the future...

"If there is one commitment more than any other that I would leave with you today, it is my unswerving commitment to the keeping and the strengthening of peace...

"The United States wants anity, security, and peace for all, and above all.

"President Kennedy, I am sure, would regard as his best memorial the fact that in his three years as president the world became a little safer and the way ahead a little brighter. To the protection and enlargement of this new hope for peace, I pledge my country and its government."

Johnson lauded the United Nations for successes exceeding failures. Yet he recognized that vast problems remain: conflicts between great powers and between small nations, disagreements over disarmament, persistence of ancient wrongs against human rights, tag-end problems of colonialism.

But nations which created these problems by working apart can solve them by working together, the President said.

He did not emphasize specific areas of conflict and disagreement or suggest any specific solutions.

He did say what the United States wants.

He mentioned an end to the cold war, first of all.

He said his country also wants to prevent the spread of nuclear weapons to nations not now having them, to push on with arms control and reduction, to cooperate with all U.N. members in conquering hunger, disease and ignorance.

Johnson let it be known in polite, subdued language that America doesn't intend to shoulder all the load. He said it favors an international aid program that is international in practice as well as in purpose. He said that "every nation must do its share."

AL'S SUNDRIES, 104 W. MAIN
Will be Closed All Day Wednesday, December 18th
Due to the death of the owner,
Mr. Alois A. Gloss

Daily Record

● Future Subscribers

Daughter, to Mr. and Mrs. William H. Clark, 1807 South Park, Dec. 13 at Bothwell Hospital. Weight, six pounds, 8½ ounces. Named Pattie Gail.

Son, to Mr. and Mrs. William D. Martensen, California, at 3 p.m. Dec. 16 at Bothwell Hospital. Weight, seven pounds, 5½ ounces.

● City Hospital

Bothwell Visiting Hours: First and second floors, 2 to 4 p.m. and 7 to 8:30 p.m. Third floor (maternity) 3 to 4 p.m. and 7 to 8:30 p.m.

BOTHWELL —Medical: Mrs. Hyman Braverman, 2510 Wing; John Engles, 314 East Boonville; Master Danny Hall, 1202 East Broadway; Fred A. Raines, 2306 Dennis Road; Cliff Daniels, Woody's Trailer Park; Mrs. Bessie Thomas, 1021 South Harrison.

Surgery: Mrs. Charles E. Guernsey, C-62 Saturn; Mrs. Una Johnston, 1221 East Seventh; Tom E. Gibbs, 1411 South Carr; Donald Siegel, Fortuna.

Accident: Cecil Sherfy, St. Louis.

Dismissed: Jack Brock, 1204 East 14th; Florrel C. Brody, Edwards; Frank Hayes, 1818 East Broadway; Mrs. Alf Wolf, 901 East 15th; James H. Gunn, Otterville; Grover C. Bowden, Warsaw; Mrs. Robert Lake and daughter, Route 3; Mrs. Marvin Rollings and son, Smithton; Mrs. Larry Koeller and daughter, 1204 South Park.

● Circuit Court

David H. Finley filed a damage petition in Circuit Court Monday asking a $5,000 judgment against Perry D. and Helen D. Crabb.

Finley alleges he was injured when he slipped and fell on some ice at the front porch as he was leaving the Crabb residence. He was a business invitee to the Crabb home to check their furnace.

Henry A. Keeler is attorney for Finley.

● Police Reports

A Sedalia woman was hospitalized with severe lacerations of the face following an incident at the Bungalow Tavern, 114 East Third, late Monday night.

Police reported Bessie Thomas, 45, 1021 South Harrison, was taken in a McLaughlin ambulance to Bothwell Hospital where she was treated by Dr. J. W. Maunders and admitted. Police said the wounds required 35 stitches.

The hospital listed her condition Tuesday as good.

Taken into custody, police reported, was Daniel John Supplee, 52, who gave his address as the Holiday Inn or Edmonds, Wash. Supplee was charged with disturbing the peace and assault with a beer glass on a complaint signed by Jack Alpert, proprietor of the establishment.

Supplee was released on a $200 bond posted by himself, police said. The case was set for hearing in Police Court on Monday, Jan. 20.

Police investigated a break-in at the Katzinger Salvage Company, Mill and the Missouri-Pacific Railroad tracks, Tuesday morning. The entry apparently occurred sometime during the night.

Proprietors reported a small quantity of copper is missing.

Eva Christian, 1605 South Vermont, reported to police Monday the loss of her purse at Fifth and Engineer sometime Saturday.

● Police Court

Hubert McKinley, of Barnett, charged with driving while intoxicated, forfeited a $75 bond.

Alvin Hughes, 309 East St. Louis, charged with disturbing the peace on complaint of Gladys Roseman, pleaded guilty, was fined $15 and given a 10-day suspended jail sentence.

William P. Burch, 732 East Fourth, charged with careless and imprudent driving in connection with an accident, pleaded innocent and after a hearing the case was dismissed.

● Fires In City

A flue caught fire from a coal stove at the Roselle Hawkins residence, 308 North Washington, at 10:17 p.m. Monday. Sedalia firemen extinguished the fire and estimated damage at $50.

● Marriage Licenses

Steven Douglas DeMoss and Carol Jean Kahrs both of Smithton.

● Accidents

A car and a truck collided at 10th and Moniteau at 12:07 p.m. Tuesday and one of the drivers was taken to Bothwell Hospital for examination.

Involved, police reported, were a 1962 Oldsmobile, being driven south on Moniteau by Richard Edward Chestnut, 41, 1307 South Moniteau, and a 1957 Ford truck, being driven west on 10th by Raymond Junior Reno, 24, 701 West 27th.

Chestnut complained of a back pain and was taken to the hospital in a Ewing ambulance.

Police listed damage to both vehicles.

One car was damaged in a minor mishap at 10th and Moniteau at 9:18 p.m. Monday.

Police reported an eastbound 1958 Edsel, driven by Lorraine A. Bird, 30, 904 South Osage, slid on ice and struck a parked 1963 Buick, owned by John E. Newell, Chilhowee. The left front door of the Newell car was damaged.

No injuries were received in a one - car accident on the Spring Fork Road about a mile east of U. S. Highway 65, about 6:45 o'clock Monday night. Damage estimated at about $1,000 resulted to a 1960 Chevrolet sedan.

The car was driven by Wayne William Reinert, 17, of Mora, who was headed west on the road. According to Trooper Pete Stohr of the State Highway Patrol, Reinert had just driven over a hill and was starting down grade when he applied his brakes. The car went into a skid on the slippery pavement, going off the road on the north side, struck an embankment and overturned on its top.

The top and both sides of the vehicle were damaged. The W. K. Garage wrecker from Cole Camp towed the car to Cole Camp.

Stan Kroenke, 16, of Mora, and Orlyn Heimsoth, 16, of Cole Camp, were riding with Reinert. Neither was injured.

Two cars were involved in an accident at 12:22 p. m. Monday at Broadway and Barrett.

Invloved were a 1959 Oldsmobile, driven north on Barrett by Phillip Lee Hildebrant, 27, 1400 South Barrett, and a 1961 Mercury, driven east on Broadway by Joyce Earline Spellmeyer, 22, 703 East 17th.

The front of the Oldsmobile and the right side of the Mercury were damaged.

The intersection of Fifth and Washington was the scene of a two-car accident at 12:55 p. m. Monday.

Involved were a 1959 Chevrolet, driven west on Fifth by Kenneth Wasson, 17, 906 East Fourth, and a 1955 Ford, driven south on Washington by Lloyd Simons, Jr., 20, 711 South Lafayette.

The right front and right rear of the Chevrolet and the front of the Ford were damaged.

The drivers of both vehiclges complained of injuries following a two-car accident at 3:15 p. m. Monday at 13th and Marvin.

Involved were a 1962 Rambler, driven north on Marvin by Gwen N. Crowder, 41, 710 East 14th, and a 1960 Dodge station wagon, driven east on 13th by Doris M. Roe, 34 923 East 15th.

Neither driver was given emergency treatment, according to police accident records.

The left front fender of the Rambler and the right front fender of the Dodge were damaged.

Chimp, Master Get Ticket for Speeding

TAMPA, Fla. (AP) — Robert E. Stover, 41, and a girl named Tammy were tooling down Interstate Highway 4 in his sports car.

She was steering and he was working the brakes and accelerator.

John McLeod saw them drive through Lakeland Sunday and called the highway patrol. They were speeding. The patrol radio barked, "Be on the lookout for a sports car driven by a chimpanzee."

Trooper Lamar Maxwell stopped the pair outside Tampa.

Stover, a carnival showman who trained the chimp to steer, was charged with reckless driving and having no driver's license.

"After following the chimp and watching her pass cars between 60 and 70 miles an hour, I am convinced that she is a better driver than many on the road," said Trooper Maxwell.

War Dads Meeting

The American War Dads and Auxiliary will meet Thursday at 6:30 p.m. at the Labor Building at Third and Summit for a turkey dinner and covered dish supper. Bring own supper. There will be a gift exchange.

Speed

(Continued from page One)

to cope with snow and icy conditions on city streets. The bids were from Looney-Bloess, Sedalia Ice and Cold Storage, Hermann Lumber Co., Archias Seed Store, Home Lumber Co., and Fred M. Lange. They were referred to the committee to analyze and accept the lowest and best bid.

Bids on pipe to be used for street and culvert work were opened with Looney and Bloess Lumber Co., having the low bid of $1,145; Home Lumber Co., $1,197; and P. M. Holliday, 2507 Plaza $1,259.25; and Hermann Lumber Co., $1,219.52. The bids were referred to the Committee to accept the lowest and best.

Councilman Robert Bader, under sewer and sanitation, called attention to several bills charged against his department belonging to another department for gasoline and diesel oil. They were referred to the other department.

Request For Light

Bader then requested a street light to be placed on Fourth Street between Beacon and Limit, explaining the situation was bad and the property owners needed a light in that area. This was referred to the Light and Gas Committee.

Councilman E. B. Smith, asked about the status of the one-way streets on Fifth and Seventh in the Heber U. Hunt School area whether they were just during the school hours. A clarification of the ordinance was asked to be reported upon at the next meeting.

Chief of Police Hamlin, Smith stated, had reported being shorthanded recently because the department discharged one officer; also due injuries suffered by Officer Blankenship and of sickness by others. He asked permission to work officers overtime as needed. He explained the salary of the one officer the department has not replaced and Blankenship's salary would partly make up the difference, as Officer Blankenship was under Workmen's Compensation, because of his injury.

Councilman Bader asked if it wasn't true tests were given applicants recently for the purpose of filling the vacancy, and was informed by Chief Hamlin it was. Bader said he understood the Personnel Board of the Department was to present a name at last night's meeting for approval of appointment.

Temporary Overtime

In the meantime the Council voted to grant the extra pay to officers working overtime until the situation could be remedied.

Bader then called attention to the fact officers were not wearing the traffic safety vests as purchased by the Council on request of the Department. Hamlin explained the men had asked for them and he would see why they were not being worn. "It's dangerous for those men to be directing traffic in the middle of an intersection in rain, and darkness without those vests. It is for their own safety as well as for the protection of the drivers of motor vehicles to keep from running them down," Bader remarked.

Urges Lease Plan

Councilman Smith then brought before the Council the idea of leasing a fifth police car instead of keeping the present radar car. "Upkeep on the car we own is costing more than if we lease a car from year to year," he explained.

The Council voted its agreement to sell the present radar car and enter into a lease for another car with the Bryant Motor Co.

Mayor Studer then read a request from the Rev. William E. Lusk to have two additional members for the Bi-Racial Board. The Mayor reported he was highly pleased with the committee and it was doing some fine work. The Council voted to increase the Committee by naming one white man and one Negro to the Committee.

Mayor Studer then submitted the names of Damon Hieronymus and Ralph E. Lee as the two members and they were approved.

Councilman Ote Wiley under Public Buildings and Grounds announced he had only received one bid for a new roof on the City garage and desired to wait until two more were received before any action would be taken.

Permission was voted to the Pettis County Homes Co., to place more than 1,000 feet of sewers in a portion of the Rainbow Addition, but under the supervision of the City Engineer.

The following Department bills were read and approved:—General and Administrative $1,678.07; Airport $72.28; Police $696.72; Fire $9.05; Public Buildings and Grounds $705.71; Sewer and Sanitation $1,538.50; Streets and Alleys $1,510.69, Parking and Traffic $10.70; Civil Defense $38.84; Lights and Water $2,570.25. Total of $8,830.81.

A new package liquor license was issued to Richard C. Esser for 1801 South Limit.

Suggest "Yield" Sign

Councilman J. C. Griffin reported an investigation of the Ninth and Eleventh Street intersections at Beacon Avenue, by his committee regarding hazards of shrubbery blocking the view. They recommended the placing of "Yield" traffic signs at 11th and Beacon for traffic coming from the west, and enforcement of the stop signs at Ninth and Beacon.

Oppose Parking Project

A letter from the Sedalia Federation of Labor was read to the Council in which it announced the Federation opposed the purchase of property at Second Street and Ohio for additional off-street parking.

Earnings Tax To Vote In Kansas City

KANSAS CITY (AP)—"Shall I give up to the city 50 cents of every $100 I earn?"

That question faced the individual voter in Kansas City today.

For months he has been bombarded with warnings that the city is in dire need of the $6 million the earnings tax will raise; that other means of raising revenue will be necessary if the tax of one half of one per cent of earnings fails to pass.

An estimated third of the people who work in Kansas City live outside its confines. They, too, would have to pay the tax, although they can not vote on its passage.

Once before, in March, 1957, the city submitted the earnings tax to a vote. At that time it was defeated 20,716 to 80,615. That levy would have been one per cent.

Only one fourth of the 202,000 registered voters are expected to vote since the weather is cold and there is snow on the ground.

Also on the ballot are five bond proposals totaling 16 million dollars. Included are $4 million worth of special assessment sewer bonds to be repaid by residents benefiting; $2 million in special assessment street and avenue bonds to be repaid by owners of property abutting the streets; $6 million to construct runways, taxiways and aprons at the Mid-Continent International airport; $1.5 million in bonds to build a combined fire training school, maintenance shop and fire station and two other fire stations; $2.5 million in bonds for urban renewal projects.

Polls opened at 6 a. m. and close at 7 p. m.

Former Prosecutor Killed By Gunshot

FESTUS, Mo. (AP)—A former Jefferson County prosecuting attorney was found dead from a gunshot wound Monday in his apartment next to his law offices.

County Coroner Dr. James Rehm said William Milfelt, 55, died from a gunshot wound of the chest. Rehm said the bullet that killed Milfelt came from a rifle inside a clothes closet.

The coroner said a clothes hanger was found wrapped around the rifle's trigger. It was not determined if the death were suicide or an accident. Rehm said authorities had ruled out the possibility of murder.

Miltelt was defeated last year in a bid for reelection by Democrat Brunson Hollingsworth.

Young Woman Killed

WAYNESVILLE, Mo. (AP)—Veronica Sue Howser, 20, Rolla, Mo., was killed early today when a car left U.S. 66 city route three miles east of Waynesville.

A passenger, Dorothy Jean Johnson, 27, also of Rolla, suffered a sprained wrist and a hand injury.

NOTICE OF TRUSTEE'S SALE

For default in the payment of debt secured by deed of trust executed by Leonard E. Pressley and Ruth Pressley, dated October 6, 1958, recorded in Book 522, Page 589, Office of Recorder of Deeds, Pettis County, Missouri, at Sedalia, the Successor Trustee will on Wednesday, December 18, 1963, between the hours of 9:00 o'clock a. m. and 5:00 o'clock p. m. at the West Front Door of the Pettis County Court House in Sedalia, Missouri, sell at public vendue to the highest bidder for cash:

Beginning at a point in the center of Kentucky Street Road, three Hundred Sixty Seven (367) feet South of the North line of the North half of the Northeast Quarter of Section Number Sixteen (16), in Township Number Forty Five (45) North, of Range Number Twenty One (21) West of the Fifth Principal Meridian, running thence South Three Hundred Twenty One (321) feet, thence West Eignt Hundred Twenty Five (825) feet, thence North Three Hundred Twenty One (321) feet, thence East Eight Hundred Twenty Five (825) feet to the place of beginning; except beginning at a point Three Hundred Sixty Nine (369) feet South of the North line of the North half of the Northeast Quarter of Section Sixteen (16), in Township Forty Five (45) North, of Range Twenty One (21) West of the Fifth Principal Meridian, and Four Hundred Seven (407) feet West of the West line of the Kentucky Street Road, running thence South One Hundred Seven (107) feet, thence West Three Hundred Ninety Eight (398) feet, thence North One Hundred Seven (107) feet, thence East Three Hundred Ninety Seven (397) feet, more or less, to the place of beginning. All in the County of Pettis and State of Missouri.

to satisfy said debt and costs.

LOWELL M. TOOLE,
Successor Trustee

4x—11-26, 12-3, 12-10, 12-17.

Need $16,000

12 Phoenix Girls Working To Keep Lion In City Zoo

By ROB WOOD
Associated Press Staff Writer

PHOENIX, Ariz. (AP) — Leo is a derelict.

He's getting bald and his teeth are cracked.

Leo still has a little of the old fire—he growls and paces up and down in mock anger—but to be honest he's not much when it comes to lions.

Nonetheless, 12 Phoenix girls —8 to 13 years old—are determined to get Leo a chance to start life anew as a real, scary African lion.

Leo was abandoned near Phoenix last year. His owner left him cramped in a small cage without food or water.

The owner never was found. So the mangy old lion became a ward of the Phoenix Zoo.

He's spent his time far back in the holding compound because there isn't a fancy outdoor enclosure for him. All the enclosures, built with funds donated by individuals and firms, were occupied.

The zoo decided to sell Leo. He was taking up space, and he sure wasn't earning his three pounds of horsemeat a day.

The 12 little misses promptly set up a howl. They insisted they would collect the money—$16,000—to get Leo his enclosure.

Zoo officials surrendered after warning the girls of the task they faced.

Laela Bell, 12, was unperturbed.

"Who ever heard of a zoo without a lion?" she said.

And Jacque Webster, 11, said, "I'm just awfully afraid Leo feels nobody cares a thing about him."

Jean Ann Bell, 9, admitted, "I've never seen a real, live lion and it's about time I did."

The girls formed a club to help Leo.

First they staged a backyard circus. Total collections—$19.35.

"It was a beginning," said Alava Bell, 13.

Next came an art show. Working from school-out until dark for days, they set up a gallery in 9-year-old Shelly Springman's back yard. Paintings, needlework and ceramics were displayed on picnic tables.

It cost 25 cents to make the tour. The art was for sale, too.

One young artist tagged this note to her painting:

"For sale—50 cents. $1 if you have it."

The show netted $153.02.

The girls are still at it—this time selling homemade novelties.

"And just think," said 12-year-old Tina Ayers, "we just need $15,827.63."

British Mandate

Between 1922 and 1948, Palestine was held as a mandate territory by Great Britain under the League of Nations and later under the United Nations, according to the Encyclopedia Britannica.

First Baptist WMU Presents Week of Prayer

Woman's Missionary Society, First Baptist Church, observed Week of Prayer for Foreign Missions Dec. 9 to 13. The theme was "Crown Him Lord of All."

Mrs. John St. Clair, prayer chairman, was co-ordinator and assigned programs for circles.

Monday's program, "Crown Him Lord Among the Peoples of the Orient," was given by members of Hull and Cox circles, with special music, "Teach Me to Pray," by Mrs. Stanley Fisher, accompanied by Mrs. B. B. Bess. An open Bible was on a table, encircled with costumed dolls of Oriental nations, in front of wall maps. Each day, a crown was placed on the table, to depict faith, submission, determination, sacrifice and love.

Tuesday, "Crown Him Lord—Among the Peoples of Africa, Europe and the Near East" was the title presented by Hayes and Masters circles.

Wednesday evening, Mrs. Nathalia Poynter was in charge of a pageant, "Bring Them in From Every Nation," using as the cast, many night circle women, along with day women and Girls Auxiliary members and some men of the church. They gave the story of the history of Southern Baptist mission work and Miss Lottie Moon, in whose name the special Christmas offering for foreign missions is given.

Thursday, the executive committee met for business and luncheon, and at 1:30 p.m., prayer service was "Crown Him Lord—Among the Peoples of Latin America," with Hern and Hall circles in charge.

Friday's program, "Crown Him Lord of Life," closed the week's activities. Hooper and Smith circles presented the program.

Cub Pack 57 Gives Program For Christmas

"Old Fashioned Christmas" was the theme for the Thursday night meeting of Cub Pack 57 at Mark Twain School. Wrapped gifts and Christmas decorations were made by Cub Scouts.

Webelos Den presented the flag ceremony.

Frank Lamb, Cub Master, called the meeting to order and welcomed parents and guests.

Cubs entertained parents with the following skits: Den One, with Den Mothers, Mrs. Claude Lambirth and Mrs. Ralph Kinshella, presented "Sing Along With Chris"; Den Two, with Den Mothers, Mrs. Loydean Morton and Mrs. Marilyn White, presented "Santa's Helpers"; and Den Three, with Den Mothers, Mrs. John McFarland and Mrs. Frank Lamb, presented "Trimming the Tree."

Webelos Den gave the Bobcat ceremony. Bobcat pins were presented by Ralph Kinshella and Frank Lamb, to the following Cubs: Gary Conlee, Barry Evans, Kurt Engle, Terry Kjol, Chuck Leftwich, Cody McFarland, Gregg Moon, Seth Wagenknecht, Terry Weikal and Randy Benedict.

The meeting was closed with an O'Grady Drill, led by Claude Lambirth and the three Den Chiefs, Richard Lyles, Harry Lambirth and Bob Lambirth.

Yule Program For Parents At Sacred Heart

A Christmas program was presented by the Sacred Heart High School students for their parents Sunday, Dec. 15, in which a chorus of 70 voices, 40 girls and 30 boys, sang ten Christmas songs during which the seven tableau of nativity scenes were portrayed by 12 students in magnificent costumes. The narrator, Richard Wagner, read the Christmas story as told in the New Testament.

In the tableau cast were: Teresa Dick as the Blessed Virgin; Michael Fischer, as St. Joseph; Kathy Freese as St. Elizabeth; Diane DeWitt, Lorraine Jarvis and Dorothy Mergen as angels; Tony Brown, John Fillicetti and Herman Hall as shepherds; David Bahner, Conrad Heer and John Walje as the Magi.

Directing the tableau was Sister M. Rosella; Sister M. Loretta was in charge of the costumes, Sister M. Heloise directed the chorus and Linda Robinson was the accompanist.

Following the program refreshments were served which consisted of more than a thousand beautifully hand-decorated Christmas cookies made on Saturday, Dec. 14, by the Sisters of Sacred Heart assisted by the students, and made colorful and attractive table decorations.

Niangua DAR Hears Of Holiday Customs

"Christmas Customs Around the World" was the subject of a talk given by Mrs. B. D. Holsman at the Dec. 14 meeting of Niangua Chapter, Daughters of the American Revolution at Lake Ozark Christian Church. A Christmas musicale and tea were also held.

Miss Jane Haggerman, Morgan County R-2 Good Citizen, and her mother, Mrs. Aaron Haggerman, Versailles, were introduced.

Mike Ferguson, musical director, Harper Chapel Methodist Church, sang a medley of Christmas carols.

Mrs. Eugene Gamble sang "No Candle Was There."

Approximately 50 persons were served refreshments in Fellowship Hall of the church.

Confessed Slayer Files Reward Claim

COLUMBIA, S. C. (AP)—A convict serving life in Georgia for one murder has filed suit to claim $1,700 reward money in a Missouri slaying he confessed to.

Charles P. (Rocky) Rothschild is claiming the reward money in the March 18, 1955, slaying of Hubert Utley, a liquor store operator at Holland, Mo. He claims an agreement with the chaplain at the South Carolina state penitentiary entitled him to the reward money in the Missouri slaying.

Rothschild is now serving life for the 1958 slaying of Charles Drake, a Jefferson, Ga., storekeeper. His confession in that murder saved James Foster of Greer, S. C., from the electric chair.

Food Suppliers And Grocers To Give Party

The Wholesale Food Suppliers are joining with the membership of the Sedalia Independent Retail Grocers Association in sponsoring the Food Dealers annual Christmas party which will be held at Flat Creek Inn Thursday, Dec. 19, with a smorgasbord style dinner staritng at 7 p.m.

Fred Evans, president of the Sedalia Independent Retail Grocers Association, will be in charge of the program and the Rev. Roy B. Stribling, pastor of the First Methodist Church, will give the invocation and Christmas message. He will also install the newly elected officers and board members of the Sedalia Independent Retail Grocers Association.

Music for the occasion will be furnished by an accordion trio from the Tot's and Teens musical group composed of Mickey Stolarz, Paul Shemet and Carol Smart.

The evening will be spent in playing games that have been so popular with the membership in the past Christmas programs. Tickets for the event are available from any of the officers and board members of the Sedalia Independent Retail Grocers Association.

Democrat-Capital Class Ads Are Workers You Can Afford To Hire! Dial TA 6-1000.

Gerald Yarnell Goes To Springfield Meet

Gerald Yarnell, Morgan County March of Dimes chairman, and his daughter, Rita, Versailles, attended the Dec. 14 pre-campaign conference chapter workshop in Springfield.

Democrat-Capital Class Ads Are Workers You Can Afford To Hire! Dial TA 6-1000.

Ambulance Serv. TA 6-8000

NEW!
Chicken Finger Food for Toddlers

"Pick-up-sticks" with a heaping helping of chicken-licious flavor and a highly nutritious character. Gerber Chicken Sticks are made from tender poultry selected by Armour plus nonfat dry milk for the tastiest tidbits that ever provided high quality protein. Best of all, they're mildly seasoned, have a low fat content to assure easy digestibility. Serve "as is" or heat slightly and make your toddler lip-smacking happy. P.S. Gerber Chicken Sticks (like Gerber Meat Sticks), make wonderful sandwich fillings for older children.

Gerber® CHICKEN STICKS

Prized Gift of '63
I. W. HARPER
Prized Kentucky Bourbon

GIFT DECANTER AND HOLIDAY WRAP...NO EXTRA CHARGE!

4.39 4/5 Qt.

BING'S LIQUOR DEPTS.
11th and Limit
Broadway and Emmet

MONEY TO LOAN
On City Property and Farms
CARL OSWALD, REALTOR
309 S. Ohio TA 6-3535

NOTICE TO PATIENTS

The Chiropractic office of Dr. J. W. Bryden, 520 West Broadway, Phone TA 6-7421 will be closed from December 21 through December 27th.

RUSSELL BROS.

LONG WINTER AHEAD!
He'll Keep Warm As Toast In This
ANY-TIME ANY-PLACE
any-weather coat

Let it rain, let it snow, let it continue to be bitter cold . . . he'll be ready for any weather in this coat with the zip-in lining for extra warmth. We have a wonderful selection of these fine coats in smart plaids, neat checks and solid colors. Your man would appreciate one for Christmas.

Regulars - Longs - Shorts

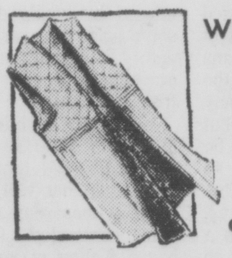

With Zip-In Lining
As Low As
$19.98
others to 37.50

COLD WEATHER SPECIAL!
JACKETS

Sedalia's largest selection of warm jackets . . . we have them all . . . with hoods, without hoods, button front, zipper front . . . pile lined, wool lined . . . in fact . . . we have dozens of styles. Come see—we have just the jacket for you!

As Low As
$7.95

FREE GIFT WRAP

"Buy the best-for Less-for Cash"
RUSSELL BROTHERS
4 Stores QUALITY CLOTHES SHOP
Central Missouri's Largest in Men's Wear
214 SOUTH OHIO — SEDALIA
WARRENSBURG - CLINTON - MARSHALL

OPEN NIGHTS 'TIL 8:30 P.M.

GIFT IDEAS FOR HER

KAYSER HAS THE GIFT FOR FASHION

A. This lovely Satilene nylon petticoat from Kayser's Intrigue Collection is wreathed with a border of beautiful lace blossoms. More blossoms, gracefully appliqued, embellish the skirt. $4.00

B. True elegance for a tiny price. Here, embroidered gardenias climb the gently curving hemline for a pretty effect. $3.00

Exclusive at the
HEDEL Vogue Shop
204 South Ohio

HOBSON'S HAVE TAKEN THE EXTRA COST OUT!

• No Extra Charge For Padding
• No Extra Charge For Labor

On Any of These Carpets During This Sale

3 Rooms of Carpet
Including Installation and Padding!

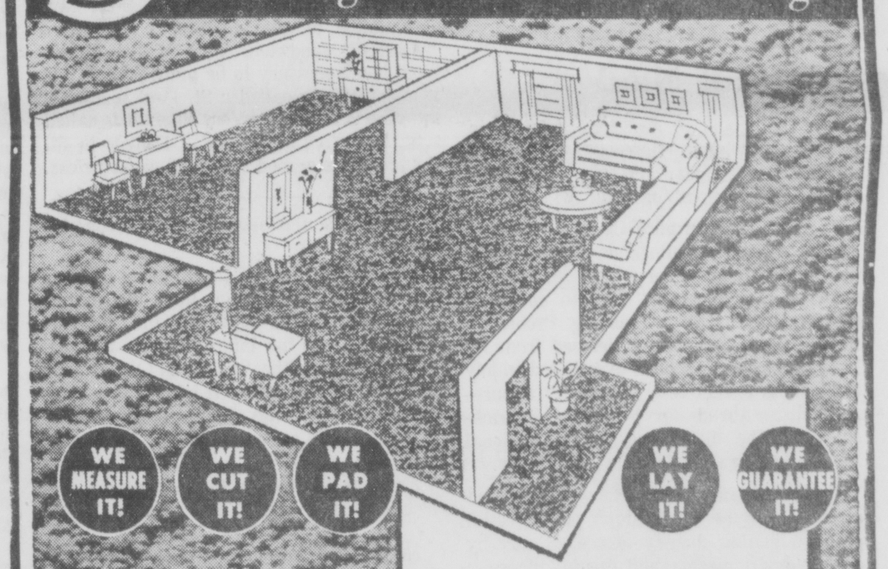

Up to 30 sq. yds. of Dupont Nylon - Self Pad and Includes Labor

3 Rooms Wall to Wall
As Low As
$134.00

ALL WOOL TWIST or Hi-Lo Loop
3 Rooms Installed
$176.00
Includes Pad and Labor

• $5.00 Down – Any Purchase
• 2 Years to Pay

HURRY
Get your carpet installed now in time for Christmas.

HOBSON & SON Carpet Center

Free Shop At Home Service
TA 6-1192
214 West Main
On North Side of Street

EDITORIALS

The Rigors of Winter . . .

Judging from the past week's snow covered ground and sub-zero temperatures, one would scarcely believe we are within the period of the autumnal equinox, albeit coasting to its conclusion.

Although many will concur winter is already here with a vengeance, officially, by tilt of the earth's axis, the winter solstice will begin at 8:02 Sunday morning.

This means that the so-called journey of the sun southward is ended and from then until next June it will be moving north again bringing back the warmth which so many people were cussing last summer.

If the past week is a prelude to what may be expected by arrival of real winter then Central Missourians may anticipate high fuel bills and many other inconveniences incident to protracted frigidity.

Prevalent wintry conditions draw attention to the plight of our feathered friends, the birds. They are the most highly developed animals except the Mammalia. The smarter ones fly south to ample feeding grounds. Some of their relatives, however, have no instinct for equinoxes or solstices. They stay behind in the north to shiver and starve under belief the stay-behinds will catch more worms, even if they are frosty ones.

Bird lovers are becoming distressed over conditions facing their feathered friends. They are appealing to neighbors to set out feeders for seeds, bread scraps or other food particles, preferably above snow and ice-covered ground so the cats and dogs won't gobble the relief items before the birds can get to them.

There is another aspect to relief measures, too, which require thoughtful consideration. This is a season for the well-fed, well-clothed and well-housed to give some assistance to the less fortunate families who by circumstance may not be equipped to meet the rigors of winter. First thought should be given them.

Those engaged in welfare work are already preparing to help Sedalia families in genuine need as well as provide some extra substance for them during the holiday season. Many individuals will help support this annual project.

GHS

Looking Backward

TWENTY-FIVE YEARS AGO

Rabbi Nathan E. Barasch, the spiritual leader of the United Hebrew congregation has come to Sedalia from Austin, Texas to conduct services at Temple Beth El.

FORTY YEARS AGO

Mr. and Mrs. W. T. Wells, of 516 South Kentucky avenue, have purchased the home of W. H. Powell, Jr., 120 East Broadway. The home is one of the most beautiful bungalows in the city. It was built by Mr. Powell and occupied by him until a few months ago when he and his family moved to Albuquerque, N. M.

'The Half Man'

The "half man" of American industry is the problem drinker. He costs industry two billion dollars a year and employers have decided to do something about it.

The Kemper Insurance Company is making its research findings on "cost control through loss control" available to other industries. One booklet, "What to do About the Employee with a Drinking Problem," tells of the benefits to be derived from rehabilitation and has been distributed widely to business executives. Another, "Detour—Alcoholism Ahead—for 1 out of 15 Drinkers," will be distributed during National Alcohol Information Week in December.

The U.S. Public Health Service says that alcoholism is the fourth major public health problem in this country, exceeded only by cancer, heart disease and mental illness.

There are about five million alcoholics, each of whom affects an average of four other persons—spouse, children and others. This creates a substantial social-economic problem.

The effectiveness of the Kemper booklets will depend not only on their distribution to industry but to how well the company executives put the information to use and to what extent the "half-man" is capable of being rehabilitated. At least it is encouraging that a specific attempt is being made to control this serious problem.

Guest Editorials

CHRISTIAN SCIENCE MONITOR: **A Name Away From Home.**—An editorial recently reproduced observed that it was not the Indians but white men who gave the name to Indian summer. So it is with many institutions. They do not have to be identified to those who know they were the first possessors.

The thinking perhaps is akin to that of New Englanders who in some towns thought it sufficient to post the name of a long street only at its two ends, since those who came into it at intervening intersections should know where they were anyhow.

Or that which in the Middle West gave designation to what easterners know as a "western" sandwich. West of the Mississippi it is necessary to be more precise and it is sometimes called a St. Paul sandwich, sometimes a Denver. Very likely it is called a St. Paul in Denver and a Denver in St. Paul, but it's a good sandwich nevertheless.

Enemies are the heritage of success. Nobody envies a failure.

No problem will go away just because its feelings are hurt at being ignored.

There's no limit to the height a man can attain by remaining on the level.

Washington Merry-Go-Round

20 Fat Cats Pay No Income Taxes

(Note to Editors — Drew Pearson's column today is written by his associate, Jack Anderson.)

By JACK ANDERSON

WASHINGTON — Twenty fat cats, whose incomes in 1959 exceeded $500,000, found enough loopholes in the tax laws that they got away without paying a penny in federal taxes.

This startling commentary on tax inequities has been drawn out of the Treasury Department by Sen. Paul Douglas, D-Ill., who is fighting a lonely battle to plug the loopholes.

One treasury official has estimated that, if all the special privileges for special interests were eliminated, the tax rate could be reduced to a flat 12 per cent for everyone. This would cut the taxes for most ordinary people at least in half.

Of the 20 who paid no taxes, 15 made more than $1,000,000, and five had incomes over $5,000,000. Their share of the tax burden had to be made up, of course, by the low income people who enjoy no loopholes.

A $100-a-week worker with two children must pay a federal income tax of about $456. Yet five men, whose income was 1,000 times higher, didn't have to pay a cent.

In an unpublished letter to Sen. Douglas, Secretary of the Treasury Dillon explained that 16 of the 20 fat cats got out of their tax obligations "because of the unlimited charitable contribution provision."

"Most of these contributions," wrote Dillon, "were in the form of property, usually in the form of stock. On the average, untaxed appreciation in value represented about 75 per cent of the total contribution."

One-way Tax Loopholes

In other words, the millionaires took tax deductions for the appraised value rather than the original cost of the property they donated to charity. One man got a charitable deduction of $21,000,000 on property that originally had cost him less than $500,000.

Reporting on the four who used other loopholes to get out of paying their taxes, Dillon wrote Sen. Douglas: "There were two cases in which the primary cause was interest paid, one of which was due to the purchase of securities on margin. There was one due to oil value deductions, one due to expenses of an estate settlement."

Only eight of the nation's 1,002 top-income people paid the 80-to-85 per cent tax rate that they scream so loudly about. The overwhelming majority paid less than 50 per cent.

In other words, most big-money people are able to find enough escape hatches in the tax laws to lower their legal rates drastically.

What's more, almost all the tax cuts passed since 1954 have benefitted the big taxpayers. In 1954, they got a whopping $2,500,000,000 cut in the form of accelerated depreciation on their holdings. Again last year, they got another $2,500,000,000 slash in the form of investment credits.

People in the low brackets not only are stuck with the lion's share of the federal tax burden but they are hardest hit by state and local taxes.

Of $54,000,000,000 collected by state and local governments in 1961, $18,000,000,000 came from property taxes and another $12,500,000,000 came from sales and gross-receipt taxes. Experts agree these taxes take the biggest bite out of low incomes.

Note: Despite all this, the Senate Finance Committee voted 9 to 5 to OK another big loophole proposed by Sen. Russell Long, D-La., which would benefit 14,000 high-bracket taxpayers. The senators who voted with Long and the big-bracket boys were: Byrd, Va., Hartke, Ind., and Smathers, Fla., all Democrats; and John Williams, Del., Carlson, Kansas, Bennett, Utah, Morton, Ky., and Dirksen, Ill., all Republicans.

Hour of Decision

The World Today

'Honeymoon' With Congress Is Over

By JAMES MARLOW
Associated Press News Analyst

WASHINGTON (AP) — President Johnson's honeymoon with Congress, where he served 23 years, has come to a sickening stop. He is faced, after less than a month in office, with the same challenge President John F. Kennedy never mastered.

It's how to get this dawdling Congress, the laziest in at least a generation, to do what he asks. The House didn't give him much time to ponder his dilemma. It has just hit his foreign aid program with a meat ax.

This action, even the timing, was a brutal end to the quiet spell Congress let Johnson have after Kennedy's assassination while he tried to get used to his new job.

Johnson may soon reveal whether he's going to follow the Kennedy method of soft talk with Congress, or whether he's capable of a much tougher policy that might get results where Kennedy couldn't.

Just last week the two houses had authorized a ceiling of $3.6 billion for foreign aid, a figure Johnson was willing to accept. Congress finally reached this action after months of wrangling within itself and with Kennedy.

That figure was $1.3 billion less than Kennedy had originally asked and $900 million less than he had finally set as a bottom figure. But the ceiling always winds up less than a president's minimum figure anyway.

So watching Congress set a spending limit of $3.6 billion was endurable. But the ceiling is only just that. After the ceiling Congress still has to vote the actual money to be spent. And that, in turn, usually winds up less than the ceiling.

This week the House, acting before the Senate, was to vote on the spending money. To try to forestall too big a cut, Johnson called in the greatest antagonist of foreign aid in the House, Rep. Otto E. Passman, Louisiana Democrat.

Passman is chairman of a House subcommittee which passes on the money to be spent for foreign aid. Johnson, who had magical method of getting things done his way when he was in Congress, talked to him.

Passman listened, went back to the Capitol, and his committee promptly made a joke of the Johnson-Passman conversation.

It decided foreign aid should get only $2.8 billion, or $800 million less than the ceiling permitted, and $1.7 billion less than Kennedy's final minimum request.

Johnson responded immediately with a statement — that this kind of cut would "put our foreign policy in a straitjacket."

Johnson still had hopes, although perhaps slim, that the full House, when it voted, would be more generous than the Passman committee's recommendation. The recommendation wasn't final but the House vote would be.

But Monday, just about the time Johnson was signing the authorizing bill with its ceiling of $3.6 billion, the House voted, upheld Passman's committee, and decided $2.8 billion was plenty.

This was a terrible jolt but even this action by the House wasn't the last word. The Senate hadn't voted yet.

And Johnson could hope that the Senate would approve spending at or near the $3.6-billion ceiling and then, in a compromise between House and Senate, the final spending figure would be higher than that of the House even though lower than that of the Senate.

But—the House hadn't been content with just cutting money from foreign aid. It added an amendment to prevent this country from giving Russia credit on the wheat it wants to buy from the United States. This was a deep wound.

Johnson fought back with another statement, saying "we cannot oppose the spread of communism and promote the growth of freedom by giving speeches." But this in its own way was just a speech. It probably won't change a single Senate vote.

Now it's up to Johnson to perform. He knows as he tries that the Congress and the country will be watching him. It's his first big test.

The Well Child

Be Sure Yuletide Toys Are Safe for Your Child

By Wayne G. Brandstadt, M.D.
Newspaper Enterprise Ass'n.

Millions of children are about to hit the toy jackpot. Toys are not merely a source of amusement, they are a vital part of your child's mental and emotional growth.

Although he may get a large number of toys on Christmas day, he needs toys the year around. It is important that they be suited to his ability.

If after being shown their purpose once he can't operate them by himself, they are too complicated for his present development and should be withdrawn from circulation until he is ready for them.

Another source of Christmas frustration is getting so many toys all at once that he doesn't know what to do with them.

The wise mother will readily recognize which toys have an instant appeal and will quietly put the others away to be trotted out one at a time in the ensuing weeks.

Since small children have to taste everything they can reach, they should not have access to marbles, beads, jacks and the like. Swallowing such objects may be very painful but an even greater hazard is that they may be sucked into the windpipe.

For older children air rifles, bows and arrows, pocket knives, and chemical sets may be appropriate, but it is essential to show a child how to use them safely and to supervise their use until you are sure your child understands the hazards.

Electrical toys should bear the Underwriters' Laboratories' seal of approval and should be used only by children old enough ot operate them safely. This means impressing on your child the added danger of handling any type of electrical equipment with wet hands. Cords should be inspected from time to time to make sure they have not become frayed, exposing the wires.

All toys should be stored in a safe place when not in use to prevent serious falls as well as to teach a sense of responsibility and neatness.

Q — After my 3-year-old daughter has been asleep for about an hour she cries and screams for a while. We get her to quiet down and go to sleep again. Can we prevent these spells?

A — Nightmares are usually caused by bodily discomfort of some sort. An overloaded stomach, stopped up nasal passages, or fullness of the bladder are frequent causes.

The aroused child is usually unable to describe the dreams that frightened him but more often than not will go to sleep again without any trouble after being comforted. If the child has a feeling of insecurity, the nightmares may continue until a better adjustment to his surroundings is accomplished.

Make the evening meal the lightest of her day and see that the hour before she is put to bed is not overly exciting or stimulating. Listening to soothing music or to a pleasant story before bed is a time-honored way to encourage peaceful sleep.

TO DEFEND RUBY — San Francisco lawyer Melvin Belli, famed for courtroom fireworks, has taken over as chief counsel for Jack Ruby, slayer of accused presidential assassin Lee Oswald. Belli says Ruby will plead inpocent by reason of insanity.

Edson in Washington

Ax-Grinders of Every Type Board LBJ Ranch Wagon

By PETER EDSON
Washington Correspondent
Newspaper Enterprise Assn.

WASHINGTON — The way all the pressure groups are climbing aboard the Lyndon B. Johnson ranch wagon—often for conflicting reasons—is the political phenomenon of the age.

At first there were some predictions that President Johnson would have heavy opposition from the liberals who in 1960 didn't even want the tall Texan for vice president.

Just two months ago this sentiment was so strong that there was much speculation L.B.J. might be dropped as vice presidential candidate on the 1964 Democratic ticket. It took a denial from President Kennedy to stop the rumors.

After Johnson became president, almost his first endorsements came from American Federation of Labor-Congress of Industrial Organizations, Americans for Democratic Action and the 80-organization Leadership Conference on Civil Rights. That ended the liberal revolt against Johnson.

Since that time many special interest groups of all varieties have issued voluntary statements supporting Johnson. Some of these testimonials even come from opposing camps.

For instance, the Citizens Foreign Aid Committee — which is against it—says that since Johnson has pledged strict economy, he will "seize the golden opportunity" to curtail government foreign spending.

Supporters of AID, the government's Agency for International Development, however, cite a speech Johnson made just before he became president, in which he said, "The foreign aid program has been a success. . . . We must turn away from those who counsel that the works of peace represent failure."

U.S. Chamber of Commerce President Edwin P. Neilan wrote Johnson that the Chamber was heartened by the President's emphasis on the need for a tax cut "to stimulate job-creating investments."

But now comes James B. Carey of the AFL-CIO Industrial Unions with a statement that, "the recently reported 5.9 per cent unemployment rate emphasizes the need for immediate passage of consumer-oriented tax legislation."

If the new President can satisfy both management and labor on a tax bill, he will indeed have to live up to his billing as the greatest compromiser and fixer of all times.

The curious thing about Johnson's support for fast action on civil rights reform is that it has not yet met serious opposition from the South.

"There," as one political leader puts it, "they recognize that Johnson is 'a wheeler and dealer.' They'll let him make civil rights speeches to the northerners to win votes. But southerners expect Johnson to soften the blow as it will affect them."

This penchant for wanting to make the new President "our boy" characterizes many endorsements the lobbies now put out.

Thus the American Public Power Assn., and the Co-operative League of the U.S.A., supporting rural electrification and public power, claim Johnson as theirs.

So do the National Education Assn., supporting federal aid for schools and teachers' salaries, the National Council of Senior Citizens supporting medical care for the aged under Social Security, the National Farmers Union, Committee for a National Trade Policy, AFL-CIO Committee on Political Education, National Association of Home Builders supporting private housing industry and others. But there are a few exceptions.

National Right-to-Work Committee has told its members that Johnson is clearly committed to repeal of section 14(b) of the Taft-Hartley Act. This recognizes the right of the states to enact and enforce local right-to-work laws, which the committee wants retained.

And Rep. Jerry Ford, R-Mich., while endorsing Johnson's promises to defend freedom from communism from Berlin to Viet Nam, declares:

"On the other hand, it should be noticed that the new President endorsed all of the federal spending policies . . . I reserve the right to oppose where conscience dictates."

These are but first straws in the winter winds to indicate that the honeymoon isn't going to last forever.

Polly's Pointers

It's in the Bag

By POLLY CRAMER
Newspaper Enterprise Assn.

DEAR POLLY—When expecting a number of guests during rainy or snowy weather, write each guest's name on the outside of a large paper bag. As they arrive, hand each one a "personalized" bag for wet boots or galoshes. Thus, no mad scramble for their things when they are ready to leave.

A good trick when doing your own wallpapering is to use two rolls of wallpaper, side by side, when cutting lengths. This way you do not lose as much of the pattern since the second length will match the first exactly.—MRS. E. L. R.

DEAR POLLY—Please throw my appeal into the laps of your bright and clever readers. My beautiful and expensive black suede purse continues to rub off on white gloves or anything light it comes in contact with. Has anyone licked this problem and, if so, how? This is urgent! —R. W. G.

DEAR POLLY — Use terry cloth to dry porcelain and chrome fixtures, after cleaning. They gleam just as my husband said they would. After washing the car, terry cloth towels dry the car much easier. Use one towel to get most of the moisture off, then a dry one to finish the job.—RUTH

DEAR POLLY — Many folks, myself included, exchange recipes eagerly. To make it simpler to assemble or purchase all the items called for in a recipe, I write the ingredients in red ink and directions for making in blue ink. It is really easy; just keep two ballpoint pens handy and change over. Recipes seem to say, "Try me soon."—MRS. A. M.

GIRLS—This I really like. I so often forget one ingredient when making a shopping list before trying out a new recipe.—POLLY

Share your favorite homemaking ideas . . . send them to Polly in care of the Sedalia Democrat - Capital. You'll receive a bright, new silver dollar if Polly uses your idea in Polly's Pointers.

LITTLE LIZ

A fellow can always keep his boss in good humor by doing the dishes for her.

GIFTS OF THE MAGI — BY O. HENRY

Car Floats Six Blocks In 'Flood'

EDITOR'S NOTE—What's it like to float six blocks—in the family car?

H.E. Dulude, in the following story—as told to the Associated Press and the Long Beach, (Calif.) Independent, Press - Telegram—tells how his car was swept away when a reservoir broke in the Baldwin Hills.

By H. E. Dulude

LOS ANGELES (AP)—I don't know how we did it. We floated six blocks in my car, and hit five or six other cars on the way. It's a miracle we're here.

My wife, Rosanna, and I live in an apartment below the Baldwin Hills Reservoir. My sister, Mrs. Orise Giguere, had come to visit from her apartment next door when we heard helicopters warning everyone to evacuate.

It was about 2:45 p.m. Saturday. The helicopters said the dam was breaking.

I went out and started the motor on the car and told the girls to hurry up.

Rosanna looked up the street as she came out and screamed, "The water is coming."

She jumped in the car with us and I tried to outrun the water. I didn't make it.

The next thing I knew, my new white sedan was hurled into the air by a horrible force of water.

I am an amputee and have special controls on my car. I kept trying to drive while we were bobbing up and down like a cork in that ocean. We floated straight down the street. We bounced off other cars, some floating, some sinking.

The car hit a pole at the intersection of La Brea Avenue and Rodeo Road and it deflected us between two buildings, a grocery and a restaurant .

I looked up and saw police officers on the roofs of the two buildings. The water was about 11 feet deep in through there.

Officer R. J. Holoubek of the Los Angeles Police Department jumped into the water and swam toward us, shouting, "Close the windows, close the windows." We did. The car was filling up, now. Water was up to our waists.

Other police officers jumped in and formed a human chain to keep the car from floating off.

Holoubek opened the door of the car with one hand and pulled us out with his other.

I have never seen anything like what happened today. Before I retired, my wife and I lived in Topanga Canyon and twice we had to flee from brush fires. But at least we were able to escape—but what can you do when tons of water and mud surround you?

We spent the night on a high school gymnasium floor—at an evacuation center — and then, later, learned that our home and all of our belongings are gone. But thank God — and thanks to Officer Holoubek — we are alive!

Betty Schutte Named Ringen Brushy Head

Betty Schutte was installed as president of Ringen Brushy 4-H Club at the Dec. 11 meeting at the Community Center.

Other officers are: De. Baltemier, vice president; Sherri Klein, secretary; Tim Clifford, treasurer; Alice Sudduth, reporter; Colleen Meyer, game leader; George McMackin, song leader.

The next meeting will be Jan. 8 at Community Center.

BIG IDOL—The tourists you see on this rather weird looking hunk of stone are taking liberties with a mighty god named Tlalloc, a pre-Aztec rain god. He is destined to be the centerpiece of a reflecting pool in a Museum of Anthropology in Mexico City. It'll be quite a job getting Tlalloc there, however. He weighs 180 tons.

Hal Boyle's Column

Man Makes His Memories; Memories Make the Man

By HAL BOYLE

NEW YORK (AP) — Man makes his memories, and his memories make the man.

The shorter the distance there is left to go, the more recollections there are of the journey already traveled.

You've been on quite a trip yourself if you can look back and remember when—

A girl could be 21 and unmarried and still not worry about being called a spinster.

Ballroom dancing was a ryhthmic and graceful partnership—instead of the individual contortions of two people seized simultaneously with fits.

People never went on a vacation until they had saved up the money to pay for it.

What was inside a Christmas package was more important than the wrapping.

Half the small kids in America wanted to grow up and be street car motormen. Today most of them have never seen a trolley.

When a woman washed her hair, it took her the rest of the day—and the help of a strong sun—to dry it.

Greater love had no husband than he who helped lace up his stout wife in a whalebone corset.

The only time many people stayed up after midnight was on Dec. 31 — and they yawned all the next day.

Anyone who discussed religion was expected at least to have read the Bible all the way through—and be able to cite chapter and verse.

If you gave a girl more than a $2 box of candy, it was tantamount to a proposal of marriage — else why would you spend all that money on her?

It was part of growing up to be given a $5 gold piece by a favorite uncle or aunt.

When you saw a boy with a crew cut, you knew his mother must have found bugs in his hair — and had taken the easy way of getting rid of them.

Everyone was sure progress would solve all of mankind's woes.

Those were the days!

Mrs. Kennedy Gives Two Pet Dogs Away

WASHINGTON (AP)— Mrs. John F. Kennedy has given two of the family's five pet dogs to White House aides.

Pushinka, the offspring of a Soviet space dog who was presented to the late President's family by Soviet Premier Khrushchev in 1961, was given to Irvin M. Williams, the chief White House horticulturist.

And Charlie, a Welsh terrier who had been the family's main pet when they moved into the White House, was presented to Robert Foster, a Secret Service agent who had been assigned for some time to the Kennedy family.

White House officials said Mrs. Kennedy gave up the pets when she moved out of the White House Dec. 6.

Meanwhile, the former First Lady and her two children spent the weekend at her ranch-type country home at Atoka, Va., which she has renamed "Wexford." Her late husband's Irish ancestors came to the United States from County Wexford. Kennedy visited Wexford last June.

This was Mrs. Kennedy's first weekend at the retreat since her husband was assassinated in Dallas Nov. 22.

Later this week Mrs. Kennedy plans to take the children—Caroline, 6, and John Jr., 3 — to spend the Christmas-New Year's holiday in Palm Beach, Fla., with other members of the Kennedy family.

Writer Puts Art Into Fiction Work

By BOB THOMAS
AP Movie-Television Writer

HOLLYWOOD — (AP) — Each weekday morning at 9 o'clock Ray Bradbury reports to his one-room office in a Beverly Hills bank building, and at 5:30 p.m. he goes home. But he is no ordinary office worker.

From Bradbury's mind has come as imaginative and as prolific a literary output as any in America.

Bradbury has won fame as a writer of the weird and the far-out but he by no means limits himself to that. To call him merely a science fiction writer is like referring to Artur Rubinstein as a piano player. As much as anyone else, he has made science fiction an art.

He pours forth an amazing volume of high-quality work. Among his recent projects:

A screenplay of his famed novel "The Martian Chronicles" for the makers of "To Kill a Mockingbird"; a recently published novel with another on the way; a book of short stories; a book of one-act plays; a narration for the Cinerama exhibit in the United States pavilion of the New York World's Fair; a series of radio dramas.

Where does all this come from?

"I prefer to work from my mind and experience," said Bradbury. "I hate research. If I had to do it, I don't think I'd write."

That his imagination never runs dry is demonstrated by his production of short stories. It should shake up those budding authors who wait for inspiration to strike.

"I have managed to adhere to the schedule I set for myself when I was at Los Angeles high school 20-odd years ago," he said. "That is: one short story every week.

Bradbury finds time for other things besides writing. He organized a film society for his fellow screen writers, because he was appalled at how few of them saw movies. He is part of a fortnightly writers' workshop that has met for 14 years. He has campaigned mightily for saner transportation, especially a monorail, for traffic-choked Los Angeles.

He has done so not only as a civic-minded citizen. He doesn't drive.

31 Members Into National Honor Society

In an assembly held recently by Smith-Cotton senior high students, 31 new members were initated into the National Honor Society.

Mike Riley, president of N.H.S., explained that only juniors and seniors who have grades of "S" or better and who have been at S-C for a year or more may be members. Those who meet the grade requirements are then passed upon by the faculty.

Janice Steele, secretary-treasurer, presented the new members:

Teresa Alpert, Larry Arnett, Bill Brown, Bill Bunn, Judy Christian, Rebecca Cramer, Josephine Dickey, Dianne Dugan, Marsha Eding, Bill Erfling, Burt Estabrook, Janice Goodnight, Mary Goodrich, Rita Hamlin, Arthur Hoffman, Lou Ann Lange, Barbara Lanpher, Larry Lewellen, Paulette Lewis, Lucy Lockett, Susan Longan, Lonita Martin, Donna Osbourn, LaRae Olson, John Owen, Sandra Pahlow, Maxine Silverman, Paul Swisher, Paula Walters, Elizabeth Wheeler, Mary Jane Witcig.

During the ceremony, the present members of the society were also commended for their outstanding work by Forrest L. Drake, principal of S-C. Those members are:

Mike Riley, president; Leon Hall, vice-president; Janice Steele, secretary-treasurer. Susan Alexander, Ruby Benedict, Janet Burford, Scarlett Cooper, Diana Drennon, Toni Gieger, Joan Gills, John Lamy, Cynthia Lower, Mike Robinson, Larry Ryan, Rick Strickert, Norma Jean Tuggle, John Vandekamp.

Drake also administered the oath of office to the new members and they were pledged with red and white ribbons to be worn for one week in school.

Leon Hall, vice - president of the Society, explained the purposes of it and also described the meaning of the emblem.

Mrs. Irma Keyes is sponsor of the organization.

(Advertisement)

How To Hold
FALSE TEETH
More Firmly in Place

Do your false teeth annoy and embarrass by slipping, dropping or wobbling when you eat, laugh or talk? Just sprinkle a little FASTEETH on your plates. This alkaline (non-acid) powder holds false teeth more firmly and more comfortably. No gummy, gooey, pasty taste or feeling. Does not sour. Checks "plate odor" (denture breath). Get FASTEETH today at any drug counter.

ALL . . . .
tYpEs of Printing!
WALKER Publishing Co
THE SERVICE YOU NEED . . .
THE QUALITY YOU DESERVE
State Fair Blvd. at Main—Phone TA 6-8200

Elizabeth Arden
Presents
For Christmas

Blue Grass Flower Mist

Who wouldn't be delighted to discover this gift on Christmas morning! The beautiful and beguiling fragrance of Blue Grass Flower Mist brings a fresh delight every day of the year, 3.00. plus tax

C.W. FLOWER CO.
TOILETRIES — MAIN FLOOR

We Pay
4% and 4½%
INTEREST
Industrial Loan Co.
Fifth and Osage

FREE ESTIMATES
CARPET SALE!
100% NYLON CARPET 5.44 sq. yd. installed
• Price Includes Pad
• Price Includes Complete Installation
• 23 Colors—No Extras
Sedalia Floor Covering
Corner of Main & Kentucky TA 6-4500
• No Money Down
• No Payment 'til Feb. 64

If you can repay
$38.00*
monthly...
you can get
$715.85
the minute you want it

Or, if you want cash in another amount . . . more or less . . . why not phone and tell us how much! If you prefer, stop in. We'll be glad to help.
*On 24 month repayment plan.
Beneficial Finance Co. of Sedalia, Inc.
1716 West 9th St.
(In the Brinc Building)
TAylor 6-7645
Sedalia
BENEFICIAL FINANCE SYSTEM

GIVE HER A HOOVER
FOR CHRISTMAS
SHE'LL BE HAPPIER WITH A HOOVER

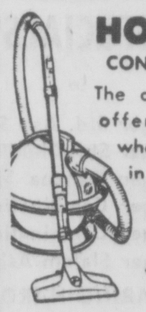
HOOVER CONSTELLATION
The canister that offers more of what you want in a cleaner.
39.50

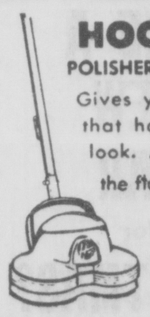
HOOVER POLISHER-SCRUBBER
Gives your floors that handrubbed look. Also scrubs the floor.
24.50

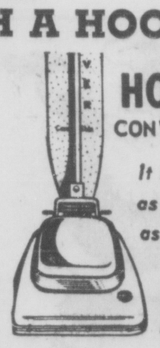
HOOVER CONVERTIBLE
It Beats, as it Sweeps, as it Cleans
59.95

HOOVER SHAMPOO-POLISHER
The safe and easy way to beautify your rugs. It Polishes and scrubs too.
49.95

HOOVER PORTABLE
The cleaner that has everything INSIDE!
59.95

HOOVER DIAL-A-MATIC
30% more efficient on rugs! 2½ times more power with tools!
99.95

ASKREN-CAINE furniture
COMPLETE HOOVER SALES AND SERVICE
Fourth and Lamine (Across From the Post Office)

Introducing...
for the first time in America
WINDSOR Supreme CANADIAN
THE SMOOTHEST WHISKY EVER TO COME OUT OF CANADA!

Very Remarkably Priced
"The Elegant Canadian"

CANADIAN WHISKY—A BLEND • EIGHTY PROOF • IMPORTED BY NATIONAL DISTILLERS PRODUCTS CO., NEW YORK

In Big Eight Cage

Buffs Take Fourth Straight Game To Improve Standing

By JIM VAN VALKENBURG
Associated Press Sports Writer

The forecasters took one look at Coach Sox Walseth's long face last month and agreed with his view that Colorado's defending Big Eight basketball champs couldn't come close to his title team of last year.

Now they're not so sure. Colorado won its fourth straight victory Monday night, whipping a potent Arizona State team 93-70 at Boulder. Two Colorado regulars missed the game, but Walseth's bench was more than enough. Iowa State surprised a strong Utah State team 77-68 at Ames in the other game.

Colorado, 4-2, lost its opener to unbeaten Creighton at Omaha, then took another defeat at Wichita, the Missouri Valley leader. The Buffaloes have not lost a game since, beating Arizona, Air Force and Houston before the surprising Arizona State romp.

Walseth fretted before the season he didn't know where all-conference center Jim Davis would get the scoring help he needed. Norm Saunders, 6-foot-6 junior, came through with a 13.8 average the first five games and rugged Gene Sparks had 9.4 in the same span.

But Saunders missed Monday night's game with minor injuries suffered in an auto accident last week, Sparks didn't score a point and regular backliner George Parsons missed the game with an ankle sprain.

This didn't stop the Buffs. Bob Joyce, demoted to the bench earlier, hit 22 points and transfer Mike Frink threw in 19.

Rich Froistad, 6-foot-8 pivot at Iowa State, came through with his season high of 22 points in the Utah State upset. It was the second straight Cyclone victory after three defeats to start the season.

The two victories gave the Big Eight a 24-17 won-lost record against outside teams. Oklahoma plays at Texas Tech and Long Beach State at Oklahoma State tonight.

Kansas, off to a 4-1 start, learned it must make a three-game western road trip without 6-foot-5 Riney Lochmann, sophomore frontliner who re-injured his right knee in the UCLA defeat. The Jayhawks face unbeaten New Mexico, 6-0, Thursday; San Francisco, 4-1, Saturday, and Stanford, 2-0, next Monday.

Coach Dick Harp said Lochmann's loss means he'll probably play 6-foot-11 sophomore Walter Wesley more in the pivot, moving George Unseld to forward.

At Notre Dame

Door May Open For Parseghian

SOUTH BEND, Ind. (AP) — The door may remain open at Notre Dame for Ara Parseghian to enter as head football coach.

But if it is closed, who did it — Notre Dame or Parseghian?

The strangest episode in coaching has taken place.

The Rev. Edmund P. Joyce, Notre Dame executive vice president, announced Saturday that Northwestern's Parseghian has become the new coach of the Fighting Irish, succeeding Hugh Devore, who was elevated to assistant athletic director.

A news conference Monday for official signings of a four-year contract never materialized.

After a delay of more than two hours, Parseghian appeared from a meeting with Father Joyce. The usual voluble, dynamic 40-year-old coach appeared distraught and shaken.

In a written statement, he said that a story Saturday in the South Bend Tribune naming him as the new Notre Dame coach touched off his decision to agree to the job.

But, he said, the story was premature and came when details of the contract were not fully worked out. Therefore, he wanted a few more days to have it resolved.

With that, and no more elaboration, he left by car for his home near Northwestern University, where he has served as coach for eight years.

All this amounted to a walkout on final negotiations with Father Joyce, who remained firmly noncommittal on their meeting.

Parseghian returned home, went to his bedroom and refused to be disturbed.

With neither side clarifying the matter, speculation was rife. Father Joyce had a brisk "no comment" when asked if Parseghian had:

1. Wanted assurance eventually of becoming athletic director.

2. Wanted complete freedom to name his assistants and their salaries, including a hefty pay check for his No. 1 lieutenant, Alex Agase, if Agase were not chosen as his successor at Northwestern.

3. Wanted an unhampered hand in recruting with the aid of more than the 30 to 35 athletic scholarships Notre Dame now has available.

Father Joyce, asked point-blank if Parseghian would be the next Notre Dame coach, said "At this time I really can't say."

Meanwhile, Northwestern's athletic director, Stu Holcomb, said that Parseghian never had resigned officially and still had one more year to go on a five year contract.

LODGE NOTICE

St. Omer Commandery, No. 11, Knights Templar will meet in special conclave on Tuesday, Dec. 17 following the Installation of S.O.O.B officers for the purpose of installing the officers for 1964. Sir Knights, families and friends are welcome.

Charlie F. Pahlow, Com.
W. L. Reed, Recorder.

IOOF, Neapolis Lodge 153, will meet Tuesday, Dec. 17 at 7:30 p. m. at 901 East 13th. Practice in the third Degree work. All members are urged to be present.

E. L. Pulliam, N. G.
Otto Heisterberg, Sec'y.

Service Circle, Sedalia Chapter No. 57, O.E.S., will meet Wednesday, December 18, at 12 noon at the Masonic Temple for turkey dinner. Bring a covered dish and gift for Masonic Home.

Mary Farris, President
Hattie Bolch, Secretary

Sedalia Chapter No. 29, Order of DeMolay, will meet in regular session Wednesday, Dec. 18, at 7:30 p.m. at the Masonic Temple. First Degree will be held. All members wear white shirts and black ties and know their parts. The Mothers Club will not meet.

Bill Stewart, Scribe
Bob Wheeler, M.C.

Pettis County Veterans of Foreign Wars, Post No. 2591 in regular meetings the 1st and 3rd Wednesday nights at 8:00 p. m., 121 South Ohio.

Sam Watson, Com.
Earl Bell, Adj.

Loyal Order of Moose regular meeting on first and third Tuesdays of each month at 8 p. m. All members are urged to attend.

Tom McNally, Governor.
Harry Satterwhite, Secretary.

Gary Peters, Whitey Ford Share Honor

BOSTON (AP) — Rookie Gary Peters of the Chicago White Sox and veteran Whitney Ford of the New York Yankees, both left-handers, shared American League pitching honors in 1963, the final official averages showed today.

Peters captured the earned run title with a 2.33 average, edging teammate Juan Pizarro, another southpaw, who finished with 2.39. Peters, who had a 19-8 record, is the first rookie to win an AL ERA championship since Gene Bearden of Cleveland in 1948.

Camilo Pascual of Minnesota was third last season with 2.47. He was followed by two young Yankee pitchers, Jim Bouton, 2.53, and Al Downing, 2.56. Then came Lee Stange, Minnesota, 2.62, and Ford with 2.74.

Ford won the most games, 24, and had the highest won-lost percentage, .774. The Yankees' ace lost only seven times. He also was the league's workhorse, pitching 269 innings.

Democrat Class Ads Get Results! Workers You Can Afford To Hire! Dial TA 6-1000.

HILLCREST LANES

HILLCRESTERS

Standings	Won	Lost
St. Paul's Lutheran	46½	21½
Brown Oil Co.	40	28
Sedalia Typewriter	38½	29½
Lambirth Plbg. and Htg.	37½	30½
Elm Hills Golf Course	36	32
Modern Security	36	32
Howard Construction	35	33
Thompson Greer	32	36
Yount Insurance	22	46
Pittsburgh-Corning	16½	51½

High Team Series: Sedalia Typewriter 3014; second, Thompson Greer 2975. High Team Game: Sedalia Typewriter 1118; second, Howard Construction 1034.

High Men's Series: Larry McCown 616; second, Bob Hughes 613. High Men's Game: Bob Hughes 279; second, Larry McCown 244.

ALL STARS

Standings	Won	Lost
Wolet Music Co.	49½	14½
Gill's Standard Service	40½	23½
Bing's U. S. Super	34	30
Adco Inc.	32	32
Agrico Fertilizer	31½	32½
W. A. Smith Motors	30	34
W. K. Chevrolet	29	35
Walker Printing	26	38
Mac and Jack Office	25	39
Zurchers	22½	41½

High Team Series: Bings U. S. Supers 3018; second, Wolet Music Co. 2962. High Team Game: Bing's U. S. Supers 1057; second, Wolet Music Co. 1053.

High Men's Series: Bill Palmer 623; second, Les Alderman 612. High Men's Game: Gene Merry 236; second, Bob Hughes 234.

STARDUSTERS

Standings	Won	Lost
Bings U. S. Super	47	21
State Farm Insurance	45	23
LeRoy's Steak House	40	28
Hillcrest Lanes	32	36
Wolet Music Co.	25½	42½
LaMonte Bank	18½	49½

High Team Series: State Farm Ins. 2463; second, Bing's U. S. Supers 2452. High Team Game: State Farm Ins. 893; second, Hillcrest Lanes 826.

High Women's Series: Alice Morris 564; second, Dorothy McCaffree 526. High Women's Game: Alice Morris and Pat Hotchkiss (tie) 203; second, Alice Morris 200.

EARLY BIRDS

Standings	Won	Lost
Modern Security	45	23
Third National Bank	39	29
Black and White Market	34	34
Phillips "66"	33	35
Connor Wagoner	27	41
Sedalia Drug	26	42

High Team Series: Modern Security 2413; second, Sedalia Drug 2296. High Team Game: Modern Security 858; second, Sedalia Drug 818.

High Women's Series: Alice Morris 566; second, Betty Buford 485. High Women's Game: Alice Morris 201; second, Alice Morris 194.

COFFEE LEAGUE

Standings	Won	Lost
Sugar Bowls	25	11
Perks	24½	11½
Ramblers	20	16
Drips	17½	18½
Regulars	14	22
Sugar Lumps	9	27

High Team Series: Drips 1714; second, Ramblers 1673. High Team Game: Drips 620; second, Ramblers 603.

High Women's Series: Louise Jones 422; second, Edith Watanske 420. High Women's Game: Betty Maxey 172; second, Edith Watanske 166.

MERRY MONDAYS

Standings	Won	Lost
Mai Tse	37	19
Singapore Slings	32	24
Loafers	31	25
Cream Puffs	30	26
Lucky Pins	19	37
Rolling Pins	19	37

High Team Series: Mai Tse 1747; Singapore Slings 1741. High Team Game: Singapore Slings 610; second, Mai Tse 603.

High Women's Series: D. McCaffree 501; second, M. Dustan 499. High Women's Game: D. McCaffree 182; second, Mary Marshke 177.

RONNIE ETCHISON

6 Veteran Heavies On Mat Card

Six veteran heavyweights will be on hand at Convention Hall tonight (Tuesday, Dec. 17) for a unique battle royal that promises to bring the winner a lofty area ranking and a handsome payoff.

Scheduled to participate in the show of strength are Ronnie Etchison, Rock Hunter, Sonny Myers, Larry Hamilton, Bob Geigel and the Stomper.

To add extra incentive, each contestant has agreed to put up a $100 entry fee, with the winner to get it all.

Besides the royal, there will be three other matches with the opener set at 8:15. Etchison is pitted against the massive 270-pound Stomper, Hamilton will battle the rugged Geigel and Hunter will take on an old foe in Myers.

The six-man event is up for grabs since all those entered are tough, seasoned campaigners who are at home in any kind of action.

If there is a pre-match favorite, it probably is Hunter, the stocky Ohioan who is at his best when the chips are down and the stakes high.

But Hunter, because he has reigned so long as Central States champ, will be a prime target. Myers and Hamilton both have scores to settle with the blond belter and will be trying to do him in tonight.

The Stomper, because of his size and bruising tactics, must be reckoned with and will be a hard man to handle. Geigel, the cocky Iowan, always is an effective campaigner and will be doing his best to get the big prize. Etchison, too, rates highly and cannot be counted out.

Don Trull Is College Pass Leader

NEW YORK (AP)—Miami's George Mira put on a spectacular second half show against Alabama Saturday but his last-ditch rally fell just short in his attempt to overtake Baylor's Don Trull as the nation's passing leader.

The final major college statistics released today by the National Collegiate Athletic Bureau showed Mira just two completions and two air yards short of Trull.

The Miami flash's 172 completions were more than any other college passer had ever achieved before this season but he was beaten to the record by Trull who completed 174. The Baylor star ran up 2,157 yards, also two better than Mira's 2,155.

But Mira, who signed with the San Francisco 49ers of the National Football League following Saturday's game, did manage to capture the total offense mark. His 324 yards gained against Alabama gave him 2,318 for the year, 42 better than Trull's 2,276.

While Mira and Trull battled for offense and passing honors, Navy's Heisman Trophy winner, Roger Staubach ran up a best ever passing percentage of .665. Staubach completed 107 of 161 attempts.

Democrat Class Ads Get Results! Dial TA 6-1000.

SPORTS

With '64 Plans

Redskin Coach Moving Ahead

WASHINGTON (AP) — Bill McPeak moved ahead with plans for 1964 today with a vote of confidence from his bosses and more authority than any Washington Redskin coach in history.

McPeak was rehired Monday as coach and general manager of the National Football League team with authority to spend any amount he thinks necessary for player talent and to make any changes he sees fit to build a winner.

It was a far cry from the old days when president George Preston Marshall kept a tight rein on his coaches, even occasionally calling plays over the telephone connected from his box to the Redskin bench.

Often, the colorful, controversial Marshall fired coaches with better records than the 3-11 McPeak's Redskins finished with Sunday.

In 27 seasons since he brought the team here from Boston, Marshall has had 11 coaches.

Marshall, now in his late 60s, has mellowed somewhat as he got older. The headline grabbing feuds with other national figures grew less frequent. And it was Marshall who named McPeak general manager in 1962 and handed the 37-year-old former All-Pro defensive end broad authority in dealing for playing talent.

Marshall is a sick man now, so sick that three of his old friends, Redskin directors C. Leo DeOrsey, Edward Bennett Williams and Milton King, asked a court last week to name them to handle his affairs.

Their petition said Marshall was unable to conduct his affairs properly because he is suffering from cerebral arteriosclerosis and other ailments.

It was DeOrsey, the vice president who is voting Marshall's 51 per cent of Redskin stock, who made the announcement Monday after a three-hour session with McPeak and three other directors, Williams, King and Jack Kent Cooke, Los Angeles sportsman.

Although the Redskins lost on the field, they had their best year in history this past season in attendance, up 50 per cent over 1961 to 303,638 for seven home games.

DeOrsey said McPeak was given a 25 per cent raise in pay, but didn't mention any figures.

The mandate given McPeak included an expansion of the talent scouting program he created almost from scratch in 1961. Washington had fallen far behind other NFL teams in this respect, and as a result had become a chronic loser.

Murrell Is Big Eight's Top Scorer

KANSAS CITY (AP)—Willie Murrell of Kansas State is the Big Eight's top scorer for the second straight week with Farrell Johnson of Oklahoma still the runner-up, but three new faces are in the top 15.

Murrell, a smooth 6-foot-6 player with all the moves, has an even 20-point average, down slightly from last week's 21.3. Despite this he widened his lead over Johnson, who dropped from 20.3 to 18.0.

Jim Davis of Colorado and Jim Gatewood of Oklahoma are tied for third place at 17.5, with Missouri's Ray Bob Carey next at 17.4.

Gary Garner of Missouri was not in the top 15 a week ago, but the hot shooting little backliner has jumped up to sixth place at 16.8.

The other newcomers are Rich Froistad of Iowa State and Norm Saunders of Colorado, tied for 13th at 13.8.

Willie Wilson, a 6-foot-6 sleeper at Oklahoma, not only has ousted 6-9 Jim Kaiser as starting center. He's seventh in league scoring at 16.7. Wilson is fast and can leap high enough for a reverse dunk with both hands. Other leading scorers:

George Unseld, Kansas 16.0; Bob Price, Missouri, 16.0; Roger Suttner, Kansas State, 15.8; Larry Hawk, Oklahoma State, 14.8; Harold Cebrun, Nebraska, 14.2; and Butch Roberts, Oklahoma, 13.5.

Broadway Bowling Lanes

SPORTS-AUTO

Standings	Won	Lost
T and O Lime and Rock	50	18
W. A. Smith Motors	47	21
Bryant Motors	40	28
LeRoy's Steak House	34	34
Walker Paint	32	36
El Rancho Motel	30	38
Montgomery Ward	20	48
Turley Bros.	19	49

High Team 30: Bryant Motors 2888; second, W. A. Smith 2832. High Team 10: Montgomery Ward 1003; second, W. A. Smith 990.

Men's High 30: Bus Walker 593; second, Harry Nagel 565. Men's High 10: F. Whitfield 216; second, Harry Nagel 212.

EAGER LEAGUERS

Standings	Won	Lost
C. M. Ferguson	54	14
Priddy's Shoe Store	38	30
Martin's Apco Service	36	32
Sedalia Bank and Trust	35	33
Show Me Real Estate	32½	35½
The Bungalow	27½	40½
Plaza Pharmacy	26½	41½
Michelob Inn	22½	45½

High Team 30: C. M. Ferguson 2539; second, Priddy's Shoes 2470. High Team 10: C. M. Ferguson 869; second, Sedalia Bank 855.

Women's High 30: Lela Norton 557; second, Carrie Ferguson 535. Women's High 10: Carrie Ferguson 204; second, Bobbie Poundstone 200.

CONSTRUCTION

Standings	Won	Lost
Cramer-Schrader	44	24
Modern Security	42	26
McCown Bros.	41½	26½
B and B Cleaners	32	36
Fingland Glass	31½	36½
Howard's Ready Mix	28	40
Hamm's Beer	28	40
Lover Lane Meats	25	43

High Team 30: Hamm's Beer 2938; second, Cramer Schrader 2833. High Team 10: Hamm's Beer 1036; second, B and B Cleaners 1028.

Men's High 30: Bob Brown 561; second, Geo. Thompson 556. Men's High 10: B. Brown and Geo. Thompson (tie) 212; second, Johnson 206.

BROADWAY MERCHANTS

Standings	Won	Lost
Budweiser	40	24
Canteen	36	28
Agrico	36	28
A and P Food Store	34	30
Whitaker and Co.	27	37
V. F. W.	23	41

High Team 30: Budweiser 2857; second, Canteen 2788. High Team 10: Agrico 988; second, Budweiser 982.

Men's High 30: Phil Hildebrandt 541; second, Sands 525. Men's High 10: Phillip Hildebrandt 224; second, Sands 205.

Checking Records

Scoring Trouble In College Cage

By MIKE RATHET
Associated Press Sports Writer

The collegians are sinking baskets so quickly, the official scorers are having trouble keeping count.

Now along comes Lou Day, and presents still another problem.

Day, who plays for Lafayette, has quick hands. They only scored two points in a 75-68 loss to Columbia Monday night, but they set some sort of record for fouls. Before the official scorer caught up with Day he had six personals—one more than the limit.

Day got the extra foul—and was charged with it—before the official scorer could signal Day's disqualification for his fifth foul.

They're still checking the record books on that one.

The record books, meanwhile, are doing a slide-rule business in the scoring department with top-ranked Loyola of Chicago leading an assault in which major college teams are scoring over 100 points with startling rapidity. Seven went over Monday night.

Loyola brought its record to 5-0 — they've hit 100 points or more four times—with a 112-68 walloping of South Dakota. Four starters accounted for 99 points, Ron Miller hitting for 31, Les Hunter 27, Vic Rouse 21 and John Egan 20.

In other 100-pointers, Memphis State's Bob Neumann scored 33 points in a 108-75 trouncing of Alabama, Charlie Shaffer scored 32 as North Carolina overwhelmed Tulane 109-81, Dick VanArsdale collected 28 in Indiana's 110-92 triumph over Detroit, Willie Somerset hit for 33 in Duquesne's 101-81 victory over Baldwin-Wallace, St. Louis crushed Lamar Tech 113-63 and George Washington whipped The Citadel 102-81.

In other struggles, Creighton edged Iowa 77-72 in overtime, Rice topped Georgia Tech 84-79 in overtime, Wichita defeated Texas 76-57, Bradley nipped Minnesota 78-75, Maryland downed Clemson 56-48 and Southern Mississippi surprised Mississippi State 65-50.

MONEY
Up to $2000 for Christmas
For shopping to pay bills, or other needs.
Life Insurance is available on your loan.
Stop in, Call or Write.
PUBLIC FINANCE CORPORATION
113A E. 4th TA 6-0847

If you live in Sedalia . . .
MEET R. E. JACKSON
• Your Reliable Life Agent for Family Protection and Retirement Income.
Now that you've been introduced to your Reliable Life agent — your next and most important step is actually meeting him.
Why? Because, as an agent of The Reliable Life Insurance Company, he is specially trained to help you plan the financial security of you and your family. This service is called "Personalized Life Insurance Planning" and it's *free!* He will meet you in your home at your convenience. He'll carefully analyze your needs *first* — then recommend a Reliable program tailor-made to fit your requirements for family protection and retirement income. Naturally, you're under no obligation at all for this valuable service.
Make a date to personally meet your Reliable Life agent and take advantage of Reliable's "Personalized Life Insurance Planning" service by writing —
50th ANNIVERSARY 1912 · 1962
THE RELIABLE LIFE INSURANCE COMPANY
7th West 9th Sedalia Missouri

SKIS — MARINE HARDWARE
MAKE WONDERFUL CHRISTMAS GIFTS
SKI SPECIALS

	Reg.	Sale
Challenger Std. Ash Ski	$20.95	$15.95
Challenger Std. Child's Ski	19.95	15.25
Challenger Banana Ski	24.95	19.50
Challenger Combination Ash Ski	29.95	23.25
Challenger Combination Ash Ski	26.95	20.75
Challenger Slalom Ash Ski	17.95	13.95

MARINE HARDWARE GIFT SPECIALS

Speedometer, panel & Pick-Up Tube	20.00	16.50
Boat Compass	7.50	5.95
Chart Light and Cigarette Lighter	11.35	8.35
Spotlight for boat	14.95	11.95
Electric Horn for boat	11.95	9.50
Boat Ladders, 3-step	10.95	8.95
Adult Life Jacket	4.30	3.25
Ski Belts	6.45	4.95
12 gal. extra gas tank	34.50	24.50

NEW 1963 EVINRUDE 3-hp OUTBOARD MOTOR Reg. $177 One only at this price. for only $142
STATE FAIR MARINE
1419 So. Limit TA 6-1232

LIKE A NEW CAR for CHRISTMAS?
It's EASY With A UNION SAVINGS CAR LOAN!
Your old car will probably provide the down payment . . . Our low 5% new car loan rate and prompt service will put you in the driver's seat with the least expense in time and money. No obligation for full particulars!
STILL TIME TO JOIN OUR 1964 CHRISTMAS CLUB
UNION SAVINGS BANK
Main At Ohio Member FDIC

DOC TED BROWN SAYS:
It's no trick at all to keep automatic transmissions performing properly!
Our clinic staff are experts in repair and adjustment of all types of automatic transmissions. Drive in tomorrow.
Brown's Automotive Clinic
321 W. Second Phone TA 6-5484

FOR EVERYONE
On Your Gift List
PANGBURN'S CHOCOLATES
$1.85 to $6.00
HURTT PHARMACY
504 West 16th TA 6-2872

Takes Detroit In Overtime

Experts Rename Ramblers As Top College Cage Team

By JOE REICHLER
Associated Press Sports Wrier

Loyola of Chicago had to go to overtime to beat Detroit and just managed to down Western Michigan by three points last week. That failed, however, to dim the admiration of the experts who once again voted the Ramblers the nation's No. 1 college basketball team by a wide margin.

Most of the other teams in last week's Top Ten weren't quite as fortunate in The Associated Press' weekly poll. Four teams — Arizona State, Ohio State, Oregon State and Kansas —fell out altogether.

NYU dropped from second to seventh and Duke slipped from third to fifth.

Big gains were made by Kentucky, which jumped from fifth to the runner-up spot; Michigan, which rose from seventh to third and Cincinnati, which advanced from sixth to fourth.

Newcomers to the Top Ten were UCLA, ranked sixth; Vanderbilt eighth, Toledo ninth and Davidson 10th.

Loyola, which is averaging over 100 points per game in four straight victories, received 34 of the 43 first-place votes by a panel of sports writers and sportscasters to finish on top with 417 points.

The only other quintets to receive first - place votes were Kentucky with five, Michigan three and Toledo two.

Kentucky, now 5-0, was impressive with triumphs of 100-80 over North Carolina and 101-65 over Baylor. Michigan matched Kentucky's record with 80-70 and 104-81 victories over Butler and Western Michigan.

Cincinnati, in its only game last week, beat Wisconsin 65-50 to boost its mark to 3-1. Duke lost to Vanderbilt 97-92 in overtime, then beat Clemson 75-72. The Blue Devils' record is 4-1.

NYU lost to Toledo 87-74 at Madison Square Garden and just managed to beat little Fairleigh Dickinson 67-58 for a 4-1 record.

UCLA, Toledo and Davidson all are unbeaten. UCLA won its fourth straight, downing Kansas 74-54. Toledo's surprising triumph over NYU boosted its mark to 6-0. Davidson climbed to 5-0 knocking off Ohio State 95-73.

Only two members of the Top Ten saw action Monday night, and both won. Chicago Loyola outclassed South Dakota 112-68 and Duke defeated South Carolina 77-70. The balloting is based on results through last Saturday.

Staubach Named

Honors Continue For Navy Player

NEW YORK (AP) — Honors continue to pile up for Roger Staubach.

Navy's All-America quarterback and Heisman Award winner who attained nationwide respect for individual prominence in gridiron skills, in character and dramatic appeal, was voted the outstanding college backfield performer of 1963 in a poll conducted by The Associated Press.

The slender, handsome, quiet-spoken field general from Cincinnati was an overwhelming choice, receiving 57 of the 107 votes cast by a panel of sports writers and broadcasters from every section of the country.

Nineteen other backfield stars attracted attention with Billy Lothridge, Georgia Tech's "Mr. Everything," topping the also-rans with 11 votes. Baylor quarterback Don Trull, the nation's leader in passing, was third with eight votes.

Sherman Lewis, the pint-sized Michigan State halfback who had five runs of 80 or more yards this past season, was next with six votes. Jimmy Sidle, Auburn's great runner and the nation's second leading rusher, had four votes. He was followed by Mel Renfro, Oregon's triple threat, and Terry Isaacson, the star quarterback of the Air Force Academy. Each had three votes.

Two votes each went to Gayle Sayers of Kansas, the nation's third leading rusher, and Geo Bork of Northern Illinois State, the top college passer, big and little. Bork had a fantastic record that included 244 completions in 374 attempts.

Staubach, in his junior year, smashed all Navy passing and scoring records. He piled up 1,890 yards in total offense while piloting the second ranked Middies to a 9-1 record and an invitation to a Cotton Bowl clash with unbeaten and top-ranked Texas. Jolly Roger's 67.3 passing percentage topped the nation

Lothridge, the Engineers' versatile quarterback, set a college record of 12 field goals and was one of the nation's leading scorers. The 6-foot-1-inch, 187-pound senior's value to his team was inestimable. He ran, passed punted, kicked field goals and extra points and kicked off.

Trull re-wrote the NCAA record book. His national marks included 167 pass completions, 2,157 total offense yards and 406 total plays.

Big Night In Missouri Valley Play

By THE ASSOCIATED PRESS

Wichita bounced Texas from the unbeaten ranks, Bradley did the same to Minnesota and Drake stayed unbeaten, making Monday night a big one for Missouri Valley conference basketball teams.

Texas came to Wichita with a 5-0 record as defending Southwest Conference champion. The Longhorns held Dave Stallworth to 16 points, but the Shockers had five men in double figures in a convincing 76-57 victory. Wichita now has a 5-2 record.

Bradley, 5-1, beaten only by Wichita, stopped Minnesota's four-game streak, 78-75 at Peoria with Lavern Tart hitting 24 points and Joe Strawder 21. Drake romped over San Diego State 79-49 at Des Moines for its fourth straight, McCoy McLemore's 18 points leading the way.

St. Louis, 4-3, overpowered Lamar Tech 113-63 at St. Louis with 6-foot-10 Gil Beckemeier scoring 16 points. North Texas State was beaten by Loyola at New Orleans, 66-51, despite 22 points by John Savage.

The Valley's four victories in five games made its record against outsiders 24-12 for the season. All teams are idle tonight. The Wednesday card shows fourth-ranked Cincinnati against a dangerous Colorado team at Boulder. Colorado has won four straight and owns a 28-game home court winning streak. Michigan State plays at Tulsa in the other game Wednesday.

Stallworth remained the Valley scoring leader although his average dropped from 30.8 to 28.7 against Texas. Bill Kusleika of Tulsa is second at 24.6 and Cincinnati's Ron Bonham third at 24.3.

Strawder has a 22.0 mark, Savage 19.8, Tart 19.7, John Reuther of Louisville 18.6, McLemore 17.0, George Wilson of Cincinnati 15.8 and Bekemeier 15.4.

Theater's Popcorn Aids Safe Burglars

ONTARIO, Calif. (AP) — A drive-in theater is short two essential items today—cash and popcorn.

Detectives said burglars covered floors and concrete walks with popcorn kernels to make things easier when they wheeled out a 350-pound safe containing $6,000 from the theater office.

The kernels acted like ball bearings.

Hunter Will Carry Bullet in His Head

MEMPHIS (AP) — Clifford Louy expects to go home to Brookland, Ark., this weekend. The bullet in his head will go home with him.

Louy, 21, shot himself while coon hunting two weeks ago. The bullet went through his chin and fragments lodged under his left ear. He was hospitalized here.

"We have no plans to remove the bullet since it is not causing any trouble," his physician said.

Truck-Train Crash Derails 10 Cars

CLOVIS, N.M. (AP)—A truck-train collision Monday derailed 10 cars of the San Francisco Chief. Eight persons remained hospitalized today.

The injured included the farm truck driver, Warren J. Neill, 18, Portales, N.M. A Santa Fe Railway spokesman said the train was traveling about 75 miles per hour. Neill suffered only minor head lacerations and bruises.

For All Your Roof Needs—Call
SIEVERS ROOFING CO.
TA 6-4385

Has Fourth Crown At Fingertips

NEW YORK (AP) — Denver Bronco end Lionel Taylor, the American Football League's three-time pass-catching champion, appears to have a fourth straight title at his talented fingertips.

Taylor, who set a league reception record of 100 in 1961, caught 10 passes in last Sunday's Broncos-Oakland Raiders aerial circus to overhaul Buffalo's Bill Miller.

The only chance Miller, who completed his regular season schedule last Saturday, has of overtaking Taylor is the remote possibility that the AFL will count figures compiled in the Buffalo-Boston playoff for the league's Eastern championship.

That decision would give the Bills' prize rookie an extra shot at Taylor, who has four more receptions and a game remaining. There is no precedent for such a ruling—the sectional playoff will be the AFL's first. The National Football League does not add playoff game statistics to regular season figures.

Miller's Buffalo teammate, Cookie Gilchrist, is in jeopardy of losing his rushing title to Oakland's Clem Daniels. Cookie finished the regular season with 979 yards, 39 more than Daniels, who has one game to play. The Bills' defending champion missed a second 1,000-yard season when his 44-yard run Saturday was nullified by a penalty.

Four Billion Is Placed On Legal Bases

NEW YORK (AP)—Nearly $4 billion was bet on legalized horse races by 54,373,386 persons during 1963, both yearly record totals, an annual survey by The Associated Press showed today.

The total amount wagered on the thoroughbreds and trotters and pacers in the United States was $3,807,082,319 compared to $3,616,867,500 in 1962. The attendance was up 3,435,013 from the 50,938,373 last year.

The breakdown from the 26 states which permit legalized wagering on the thoroughbreds showed 35,447,849 bet $2,739,992,286 compared to 34,280,991 and $2,688,126,541 in 1962.

Harness racing reached the $1 billion plateau for the first time with $1,067,090,033 bet by 18,925,537 in the 14 states where pari-mutuel wagering on the standardbreds is authorized. The United States Trotting Association said this compared to $928,740,959 and 16,657,382 in 1962.

The various states received an estimated $304,624,086.09 in revenue. No official total is available for the flats, but an estimate placed it at $220,000,000 compared to $212,183,662 in 1962. The USTA pin-pointed the states' revenue from the sulky set at $82,624,086 compared to $63,023,324 last year. The combined 1962 total was $275,206,986.

Aided by a February opening and a week's run in December for its longest season ever, New York state topped the list with a combined betting total of $1,235,404,012 by 15,376,989. The Empire State also derived the most revenue, $123,344,019.

Democrat-Capital Class Ads Are Workers You Can Afford To Hire! Dial TA 6-1000.

Wrist Slap

'Strategy Foul' Case Discussed

NEW YORK (AP) — Frank Ramsey, proud co-captain of the world champion Boston Celtics, heard a football player praised for committing a "strategy foul." The Ramsey reaction: "Why is there a different standard for basketball?"

Known for years as the off-the-bench firebrand of the five-time National Basketball Association kings, Ramsey is fuming over the censure he has received from Walter Kennedy, President of the league.

The public wrist slap followed a story in a national magazine under Ramsey's name describing the art of drawing fouls.

When first baited on the subject Ramsey whipped it back like a hot pass on a fast break: "No comment. Definitely no comment."

The question seemed logical enough. Since the story broke and the censure followed, Ramsey fouled out of a game for only the second time in the season at Philadelphia Friday night. Then he was charged with five fouls playing Cincinnati in Boston Saturday night.

Celtics have been idle since then awaiting Tuesday night's doubleheader opener against Baltimore at Madison Square Garden.

After more questions, Ramsey volunteered:

"All my fouls, all that stuff in the article is strategy."

An ancient basketball technique is to foul and take a chance on giving up a point in order to get the ball and a chance to score two.

Ramsey then brought up the subject of Saturday's televised Kansas City - Boston American Football League game. Commentator Paul Christman, a former passing great, singled out a long pass play where the only defender clearly held the intended receiver and got a pass interference penalty.

Christman called it a smart play which saved a sure touchdown on which the defender was willing to give up an automatic first down to save six points.

"Nobody seemed to think there was anything wrong with that," Ramsey said. "And that's just the same thing I'm doing."

Air Force Launches Titan II Missile

VANDENBERG AIR FORCE BASE, Calif. (AP) — The Air Force says a Titan II intercontinental ballistics missile was launched down the Pacific missile range, the seventh Titan launch from this aerospace center.

Monday's launch of the Air Force's most powerful ICBM tested the total weapons system, a spokesman explained.

Free Meals, Drinks

DENVER (AP)—If you got a Christmas card this year from nightclub owner Sammy Toole, he says please ignore it.

A prankster mailed out untold cards inviting recipients to free dinners and drinks at Toole's club. Two groups arrived Monday night, only to be disappointed.

"I've got good cheer" said Toole. "But not that much."

In Press Poll

Scott Appleton Lineman of '63

By JACK KEEVER

AUSTIN, Tex. (AP)—A coach's decision and a teammate, says All-America Scott Appleton, are responsible for his being named Monday in an Associated Press poll as the outstanding college football lineman of 1963.

Gordon Roberts is the teammate, and like Appleton, is a senior tackle for Texas, the nation's top-ranked team. The decision Appleon referred to was made in mid-season and it placed the rugged 239-pound Appleton at middle guard as primarily a defensive specialist.

"It's on defense that lineman gets publicity and wins honors," said Appleton. "I also feel that I help the team more on defense.

"I never was real outstanding on offense."

His replacement at offensive tackle is Roberts, called "Yankee" by his teammates because he played high school football at West Lafayette, Ind.

"Gordon's a real fine blocker —better than I am—and his play helped me to concentrate primarily on defense," Appleton said.

"I'm thrilled and very proud to win this honor," he added when told of his selection by eight votes over Illinois center Dick Butkus. Nebraska guard Bob Brown was third.

"That's great, just great," said Appleton's Coach Darrell Royal. "I don't think anybody could deserve it more. He really earned it."

It was Appleton's ability to make the big play, especially on defense, that pushed Texas to a 10-0 season and limited opponents to 6.5 points and 80.2 yards rushing per game.

Appleton received 32 votes from a panel of 105 sports writers and sportscasters.

Butkus, a 235-pound junior and key man in Illinois' drive to a Big Ten title and Rose Bowl invitation, got 24.

Brown, agile and quick despite his 269 pounds, was the spark of a Nebraska team that won its first Big Eight championship in 23 years.

The rest of the votes were collected by 25 athletes, with Damon Bane, Southern Carlifornia guard, being named on three ballots as were Cal Eller, Minnesota tackle; Vern Burke, Oregon State end, and Rick Redman, Washington linebacker.

PALMER'S NEW BARBER SHOP
8 a.m. to 5:30 p.m.
State Farm Building
2111 W. Broadway
All new ultra modern equipment

Hi Folks
For that man in your life . . . if you want the finest in a watch—give him a "LONGINE" The most honored watch in the world. Prices start at $71.50. These watches are the ultimate in fine timekeeping. Lay Away NOW for Christmas giving.
GOODHEART'S Jewelers
216 South Ohio

PAY TAXES— INSURANCE WITH OUR 4 IN 1 HOME LOAN PLAN
LIKE MANY homeowners, you'll prefer our 4 in 1 home loan plan. It prevents large tax and insurance bills from springing on you when you might be short of ready cash. We include taxes and insurance in each loan payment. This way, you pay a little monthly . . . to cover taxes and insurance bills when they fall due each year. See us for the complete details.
FIRST STATE SAVINGS ASSOCIATION
Third at Osage Sedalia, Mo.
Member Federal Home Loan Bank System

At 7:15 - 9:15
ENDS TONIGHT
FOX

DeLozier Realty
3101 South Limit
WE NEED LISTINGS
TA 6-3942
E. B. McKnight, Agent

LATIMER
INSURANCE AGENCY
Fire Casualty Life
TA 6-3293 306 Sed. Trust Bldg.

FRONT END ALIGNMENT
Special! Special!
ALL Fords, Chevrolets and Plymouths
$5.50
W. A. SMITH'S
"Auto Discount House"
TA 6-7801
206 E. Third TA 6-7800
Sedalia, Mo.

BURT LANCASTER and JUDY GARLAND TAKE AN UNTOUCHED THEME AND MAKE IT TOUCHING AND UNFORGETTABLE!
STANLEY KRAMER presents
BURT LANCASTER
JUDY GARLAND
A CHILD IS WAITING
Co-starring GENA ROWLANDS STEVEN HILL
Written by ABBY MANN Directed by JOHN CASSAVETES
Associate Producer PHILIP LANGNER Music by ERNEST GOLD Released thru UNITED ARTISTS
WEDNESDAY - THURSDAY AT 7:15 - 9:15
FOX

7 CROWN: EVERY DAY EVERY YEAR EVERY CHRISTMAS THE MOST WELCOME WHISKEY IN THE WORLD

Decanter and gift carton at no extra cost.
GIVE SEAGRAM'S AND BE SURE
SEAGRAM-DISTILLERS COMPANY, NEW YORK CITY. BLENDED WHISKEY, 86 PROOF. 65% GRAIN NEUTRAL SPIRITS.

Time To Turn Unused Items Into Christmas Cash With Low-Cost Want Ads.

Three Ways To Place Your Want Ads: Mail To Office, Bring To Office, or Dial TA 6-1000 For An Ad Taker.

SHORT RIBS

ALLEY OOP — SHE? — By FRANK O'NEAL

MORTY MEEKLE — POINT OF VIEW — By DICK CAVALLI

FRECKLES AND HIS FRIENDS — JUST HIS SPEED — By MERRILL BLOESSER

BEN CASEY — INTERESTED — By NEAL ADAMS

PRISCILLA'S POP — HAPPY DAY — By AL VERMEER

BUGS BUNNY — UNINVITED PARTNER — By T. T. HAMLIN

CAPTAIN EASY — FOLLOW THE LEADER — By LESLIE TURNER

CHRISTMAS SHOPPER'S GUIDE

GIFTS for ALL the FAMILY

GIVE A GIFT which says Merry Christmas every day during the year — a subscription to The Sedalia Democrat or Sedalia Capital will say "Merry Christmas" with the arrival of every issue. It will be a constant reminder of your thoughtfulness. Gift cards are available. Call TAylor 6-1000 for rates and information.

CHENILLE SPREADS, RUGS, bird baths, donkey cart, Frankoma pottery, men's and women's Indian moccasins, cuckoo clocks, leather goods, imported tapestries. Lee's Gift Shop, South 65 Highway.

FOR THE CHILDREN, toy tractor sets. For the husband or son, Ford half cabs, E-Z ride seat. New McCulloch chain saws, tractor accessories. Stevenson Tractor Company.

CHRISTMAS TREES

Beautiful Fresh Cut Pine,
3 to 10 feet.
$1.-$3.
Displayed at
18th and MARVIN.

WREATHS—All our wreaths are especially designed to withstand the weather. There are none made more sturdy. All on wire with strawbase. Outdoor paint, fade proof flowers. Inexpensive too.
GRAVE BLANKETS — All full length on galvanized wire, weatherproof ribbon. Extra long lasting.
HEAD PILLOWS On wire standards. Mossed to hold flowers.
BOKAYS In containers, weather-resisting flowers. Very inexpensive.
Your assurance of quality merchandise, low priced, when you trade with
PFEIFFER'S FLOWER SHOP
501 South Ohio

FOR A MELODY CHRISTMAS for the entire family, a complete line of Baldwin pianos and organs. Magnavox organs. Jefferson Piano Company, 108 West Fifth.

CAMERAS FOR CHRISTMAS, slides, movies. Cameras from $5. Projectors from $22.50. Movie cameras from $32.50. Lehmer Studio, 518 South Ohio.

GOLF GIFT for Christmas time—personalized balls, gloves, carts clubs, bags, lessons, season tickets, etc. Elm Hill Golf Course, TA 6-6171.

SPECIAL CHRISTMAS SALE — New saxophones, clarinets, trumpets, flutes, accordions. Save 50%. 1629 South Park, phone TA 6-4665.

GIFTS GALORE throughout our store. Toys, dishes, electric appliances, coats, hampers. Rossman's, 210 West Main.

STORY AND CLARK, WURLITZER pianos and Lowry organs. Shaw Music Company, 702 South Ohio, TA 6-0684.

PICTURES AND FRAMING, experienced workmanship, reasonable. Bowman's 608 South Ohio, TA 7-0077.

TELEVISIONS, RADIOS, HI-FI's — Tape recorders, antennas, radio and television repair. Cecil's, 700 South Ohio.

LADIES' AND MEN'S BILLFOLDS, purses, belts Indian leather squaw boots. Leather Shop, 208 South Lamine.

ANTIQUES, GLASS, CHINA, jewelry furniture, coins, guns, dolls. Buy or sell. 804 West 16th, TA 6-1472.

FOR ALL YOUR CHRISTMAS gifts for the home see Peoples Furniture, 113 West Main. TA 6-2329.

HAVE SANTA VISIT your children, reasonable rate per visit. Phone TA 6-7776 for appointment.

NORELCO RAZORS, 4 hour service. Gem Dandy Jewelers, 225 South Ohio.

PARTS FOR ALL ELECTRIC SHAVERS. Zurchers Jewelers. 231 South Ohio.

THOMAS ORGAN, electronic, $250. TA 6-5713.

I—Announcements

7—Personals

TRUMAN'S SWEDISH MASSAGE Physical Therapy Clinic. Steam bath, lady assistant. American Massage Therapy Association. Arthritis, bursitis, backache, nervousness, poor circulation, poor figure. TA 6-1128. TA 6-6493.

IT IS NOT TOO LATE to get your Christmas Portraits. Call now for appointment Open evenings. Lewis Studio. TA 6-5625.

SAVE BIG! Do your own rug and upholstery cleaning with Blue Lustre. Rent electric shampooer. $1. McLaughlin Brothers.

FOR KNAPP ORTHOPEDIC SHOES Call TA 6-8040 or see R. T. Knox, 609 West Second.

7C—Rummage Sale

RUMMAGE SALE
Ladies', Men's, Children's nice clothing, coats, dishes, books, shoes, furniture.
718 NORTH GRAND
Wednesday, 9:00 a.m. 'til 6 p.m.

10—Strayed Lost, Found

WHITE TRENCH COAT taken by mistake at LeRoy's Steak House, November 30. Phone TA 6-9890, Extension 73, for other coat.

LOST: MAN'S BILLFOLD between 7:30 and 8:00 p. m. $10 reward upon return of billfold and papers. TA 6-4747.

II—Automotive

11—Automobiles for Sale

1963 DODGE, Polara Tudor, fully equipped, 1962 Chevrolet Impala, sport coupe 6, standard transmission, sharp, $1895, 1962 Chevrolet, 4-door, Wagon, 6, powerglide, good, $1550. 1962 Ford, Galaxie, 4-door, 8, automatic, clean, $1495. 1960 Falcon, 4-door, new snow tires, $695. Other nice cars. 2118 East Broadway.

1957 FORD, V-8, wagon, radio, heater, standard transmission, exceptionally clean, $575. 1957 Pontiac, tudor, hardtop, radio, heater, beautiful red black combination, extra sharp, $450. 1955 Ford, V-8, tudor, stick. 1948 Chevrolet. Broadway Transmission. 629 East Broadway. TA 6-3024, TA 6-8706.

1962 FORD FALCON RANCHERO sports pickup, exceptionally nice, low mileage, trade. 804 West 16th, TA 6-1472.

12—Auto Trucks for Sale

OR TRADE 1954 CHEVROLET 3-ton, 16½ foot bed, 900x20 mud tires, motor rebuilt, 2 speed axle. Phone TA 6-8647.

1949 CHEVROLET PICKUP, good shape. 2035 East Seventh.

13—Auto Accessories, Tires, etc.

HOWES TRANSMISSION COMPANY 1½ miles South Highway 65. TA 7-1880. All automatic transmissions repaired and overhauled. One day service by appointment. Free estimates. Reasonably priced.

COOPER SNOW TIRES at 40% discount. Arbo Tire Company, 218 East Second, TA 6-0460.

III—Business Service

18—Business Services Offered

FOR ALL ANTENNA REPAIRS, parts and service, call Knight TV. TA 6-1081.

Complete
Sales & Service on all
MAYTAG WASHERS
We service all sewing machines
105 West Main TA 6-1935
WESTERN AUTO

QUICKIES By Ken Reynolds

"Thing-a-ma-jigs? I don't recall advertising anything like that in our Democrat-Capital Want Ad, Mister!"

III—Business Service

18—Business Services Offered (continued)

WELL DRILLING, PRESSURE SYSTEM, pumps financing, repairs. Lloyd Deuschle, 1632 South Sneed TA 6-2559. Prices reasonable.

SLIP COVERS, caning, draperies, upholstering, refinishing, re-styling, John Miller's Upholstering Shop, 613 South Engineer TA 6-2295.

UPHOLSTERING REFINISHING, repairs, free estimates, pickup and delivery. Furniture for sale. Antiques. Paul Shipps, TA 6-1364.

SEDALIA SEPTIC TANK CLEANING. Free inspection, modern equipment. Work guaranteed. TA 6-3014 or TA 7-1654.

SEPTIC TANK CLEANING. Work guaranteed. E A. Esser, 305 East 26th. Telephone TA 6-8622, Sedalia, Missouri.

WATER PIPES THAWED, two electric welders, 500 feet of cable, reliable. Conrad Shop, Otterville 366-4844.

ELECTRIC MOTOR REPAIRS. All makes. Work guaranteed. Cole and Cooper Electric, 218 South Kentucky.

RADIO AND TELEVISION REPAIR. All work guaranteed. Cecil's, 700 South Ohio. TA 6-3987.

WILL THAW OUT WATER PIPES with electric welder. C. W. Heuerman. TA 6-2461.

19—Building and Contracting

ROOFING, SIDING, painting and carpenter work. Wes Copas, 508 E. Walnut. TA 6-2963.

21—Dressmaking and Millinery

MACHINE QUILTING: Quilts, coverlets, spreads. Also outline quilting, lettering, monogramming. 1737 West 10th, TA 6-7258.

24—Laundering

IRONINGS WANTED, my home, reasonable, pickup and delivery. Mrs. Leo Mosier. 1107 West 11th. Phone TA 6-8956.

IRONINGS WANTED. TA 7-0799.

25—Moving, Trucking, Supplies

LIVESTOCK HAULING local and long distance. Overnight to Kansas City or St. Louis. Phone TA 7-0485 Harold Thomas.

LOCAL AND LONG DISTANCE Hauling, livestock trailer or truck Phone TA 6-7442. Herman Geiser.

26—Painting Papering Decorating

PAPER HANGING, SPECIAL RATES for winter work. TA 6-9360 after 5:30 p.m. M. M. Wright.

PAPER HANGING, PAINTING, and minor repairs, free estimates TA 7-0945, TA 6-6794.

IV—Employment

32—Help Wanted—Female

HOUSEWIVES, tired of routine? Put fun in fashion in your life the New Year. Be a Sarah Coventry fashion show director. TA 6-7340, LO 3-2690.

WAITRESS WANTED—Apply in person. Coffee Pot Cafe, 112 South Osage.

WAITRESSES WANTED. Apply in person. Holiday Inn Restaurant.

33—Help Wanted—Male

SERVICE - SALESMAN. Local store of national company has opportunity for an experienced man. Excellent wages, pension and insurance. Age 21 to 32. High school graduate with minimum of one year tire service experience. Only qualified applicants considered. Write, giving full resume to Box 235 care Sedalia Democrat.

TWO MEN

With small town or rural background who want to better themselves without relocating. A leading Midwest company will take applications for sales work if you are age 21 - 35, have good automobile, free to travel your part of the state 4 nights a week, and have a strong desire to succeed.

Starting salary
$105 per week. Proven company training program and opportunity for speedy advancement. If you qualify and your reputation will stand thorough examination, apply in person:

MR. GRUENDLER,
Holiday Inn Motel, Sedalia, Mo.
TUESDAY, DEC. 17.
9:00 - 1:00 4:00 - 7:00

IV—Employment

33—Help Wanted—Male (Continued)

FRY COOK WANTED. Apply in person. Holiday Inn Restaurant.

WANTED BODY MAN. Fisher Body Shop, 2316 West Main.

BOEING
Openings for Security Guards

The Boeing Company has immediate opening for security guards. Law enforcement experience preferred but not mandatory. Applicants under 45 years of age preferred. Must be able to pass rigid physical examination.

You'll enjoy many advantages at Boeing, including paid holidays, vacations and sick leave. The Boeing Company is an equal opportunity employer.

Apply in person at
319 Building
Whiteman Air Force Base
Phone: LOgan 3-3081, Ext. 761
8:00 A.M. — 4:30 P.M.
Monday through Friday.

BOEING

33A—Salesman Wanted

ROUTE SALESMAN

A 64 Year Old National Company is taking applications for a Franchise Route for the Sedalia and Marshall Area.
If you are ambitious and want to earn over $8,000 a year, then we want to talk to you.
Guarantee $5,200 Yearly.
Retirement Plan.
Family Hospitalization and Income Protection Plan.
Truck and all expenses furnished.
No Investment.
You must be 23 - 40 years of age, married, some sales or sales service experience, and capable of managing a small business.
To see if you qualify,
Call TA 7-0943 or write:
W. H. Donnelly,
535 West Port Road,
Kansas City, Mo.

34—Help—Male and Female

ASSISTANT RESTAURANT MANAGER or hostess. Experience not necessary. Male or female. Apply in person. Holiday Inn.

EXTRA MONEY, PART TIME. Commission sales. Sedalia and Pettis County. Established territories. TA 7-1127.

36—Situations Wanted—Female

BABYSITTING WANTED in my home, TA 6-5559.

37—Situations Wanted—Male

TREE TOPPING, septic tank cleaning, termite spraying, trash hauling, roof repairing, unstopping sewers. Phone TA 6-8131.

V—Financial

40—Money to Loan—Mortgages

PRODUCTION CREDIT ASSOCIATION—Agricultural loans; purchase livestock, machinery, auto, trucks, operating expenses Francis Mergen, Eldon Leiter, 602 South Ohio, TA 6-7377. Field Office, Warsaw.

FEDERAL LAND BANK Real Estate Loans. To purchase, refinance, building, heavy operating, LONG Term. See Perry Edde, 602 South Ohio, Sedalia

41—Wanted—To Borrow

"FINANCIAL DISTRESS": Need $7,500 to pay off all debts and make fresh start. Will repay $180 per month for 5 years, for total of $10,800. Real Estate and good job security." Write Box 236 care Sedalia Democrat.

VI—Instruction

45—Private Instruction

FLIGHT INSTRUCTION — Learn to fly now. In new aircraft. Wendell Henry Flight Service, Sedalia Memorial Airport TA 6-9796.

VII—Live Stock

47—Dogs, Cats, Other Pets

CHIHUAHUA AND POODLE PUPPIES. Black miniatures, white and Apricot Toys. Poodle stud service. Mrs. Reeta Leffelman. Phone, Green Ridge, 527-3407.

CHRISTMAS PUPPIES. Toy White Poodles, Black Standard Poodles, Bobbie Franklin, North 65 Highway. TA 6-1620.

A.K.C. PEKINGESE PUPS reasonable. Stud service. Terms. Will hold until Christmas. Roy Neil, 3406 Ionia.

JUST IN TIME FOR CHRISTMAS—Miniature long hair, Dachshund. A.K.C. registered. Call LOgan 3-3865.

BEAUTIFUL TOY POODLES. AKC registered. Mrs. James McCurdy. Hughesville. TA 6-2785.

2 BLACK CHIHUAHUA PUPPIES—male. A.K.C. Registered. Phone TA 6-3335.

48—Horses, Cattle, Other Stock

PUREBRED POLLED HEREFORD BULLS, serviceable age, big, rugged. Sedalia TA 6-7119. Eddie Schwartz, Smithton, Missouri.

FOUR EXCELLENT PUREBRED Hampshire boars. In use, 2 younger, 2 older, Harold Schanz, Hughesville. TA 6-4056.

PUREBRED HAMPSHIRE BOARS—TA 6-7767 for appointment to see. E. Highway 50 city limits. Walter Bohlken.

ARTIFICIAL INSEMINATION — all dairy and beef breeds, Noba Breeds, Inc. Chancy Houseworth. TA 6-4638.

16 HEAD STEERS and heifers, 500 to 600 pounds, black and whiteface. Herbert Gerken, LaMonte, Missouri.

20 SHOATS, 3 registered Hereford bulls for sale. Phone TA 6-5650. Emil Viebrock, Route 1, Sedalia.

LOCKER BEEF, extra nice, corn fed, 750 pounds. Claude Trent, south of Smithton, Missouri.

VII—Live Stock

48—Horses, Cattle, Other Stock (continued)

4 HOLSTEIN HEIFERS, heavy springers. Elwood Payne, 343-5496 Smithton.

12 HOLSTEIN HEIFERS from 6 to 12 months old. TA 7-0312.

20 WHITEFACE CALVES, TA 6-0940.

49—Poultry and Supplies

FRESH DRESSED TURKEYS last delivery December 21, before Christmas. Clarence Schlesselman. 668-3120, Mora, Missouri.

120 HEAVY HENS for sale. 2400 South Kentucky. TA 6-8769.

VIII—Merchandise

51—Articles for Sale

BLANKETS, THERMO UNDERWEAR—Parka coats, rainwear, rubberwear, Hassocks, baby beds, baby mattresses, luggage, horseshoes, Rossman Trading Post, 210 West Main.

USED ELECTRIC TRAINS — Lionel and American Flyer and accessories. 1006 East 16th.

HEDGE POSTS FOR SALE. Call Alvin Smith, Houstonia. Phone 568-3389.

THE OUTGROWN SHOP: Outgrown clothing of all kinds. 1515 South Prospect.

NEW PORTABLE ELECTRIC sewing machine. Also antique clock. TA 6-8040.

GAS FLOOR FURNACE for sale. TA 6-6295.

Buy Direct From Factory
Pick-up covers, pick-up coaches, travel trailers, custom work.
REINHART - WELCH
South 65 Highway, Sedalia

52—Boats and Accessories

MERCURY MOTORS, Starcraft Boats, Boat and Motor repairs. Sedalia Aircraft and Marine, Memorial Airport, East Highway 50. Phone TA 6-1625.

52A—Guns for Sale

Shotguns - Rifles
Pistols
Insulated Underwear
Ammunition
16 and 20 Gauge
Magnum Shotgun Shells
No. 2 Shot
$2 box
Dog Collars, Dog Boots and Blue Foot
WE BUY OR TRADE FOR GOOD USED GUNS
CASH HARDWARE
106 West Main TA 6-6565

53—Building Materials

HEDGE LINE AND CORNER POSTS—Corners $1.50, Line 40c. Tommy Bell, Green Ridge. Phone 527-3415.

ROAD ROCK, concrete gravel black dirt, Kaw River sand. F. H. Rush, TA 6-7032 after 5.

ROAD ROCK, all sizes and kinds. Dial TA 6-5150 Howard Construction Co.

CUSTOM ALUMINUM
STORM WINDOWS
Free Estimates
LOONEY-BLOESS LUMBER CO.
Main and Washington, TA 6-0350

55A—Farm Equipment

WINTER BARGAINS — Used L. P. tank heater, used Ford wood saw, used 800 Tractor, half cabs, good used chain saws, from $45 up. 3 point heavy duty blades, $100, cash and carry. Free interest on new tractors and major equipment until spring. See us for details. Stevenson Tractor, Main and Lamine.

56—Fuel, Feed, Fertilizers

FOR SALE approximately 3500 bales Alfalfa hay. Call Blackwater VI 6-2171 or Marshall GA 6-4512. No calls before 8 a. m. and none after 9 p. m.

WOOD FOR SALE at $10 a cord. TA 6-8059.

ALFALFA HAY for sale. TA 6-4384.

CHRISTMAS SPECIAL
From Now Until Dec. 24th
Stove or Fireplace Wood $10 CORD Delivered
TA 7-0072

59—Household Goods

R. C. A. TELEVISION, 21 inch, $40. Cross top refrigerator $35. Dinette set $20. French provencial coffee table $15. Portable washer $10, 2 blonde step tables, new $10. Lamps, washer, other household items. 417 East 7th. TA 6-5044.

USED FURNITURE AND APPLIANCES, good used clothing. South Prospect Second Hand Store. Inquire 1515 South Prospect. Phone TA 6-4237.

GAS HEATERS, TWIN AND bunk beds, roll-a-way bed, refrigerator, gas range, platform rocker, dinette, youth bed, other items. TA 6-7331.

BUNK BEDS, bedroom suite, television, desk, chair, gas circulator, breakfast set, gas range, refrigerator. TA 6-9168.

WE SELL NEW AND USED Furniture, antiques, various items. Antique, Trash, Treasures. 112 East Main.

AIRLINE CONSOLE TELEVISION—23 inch, excellent condition, one year old. TA 6-9890, Extension 73.

USED FURNITURE, Wheeler Second Hand Store, 1207 South Ingram. TA 6-0264 or TA 6-3642.

NORGE DRYER, gas, good condition, $50.00. TA 7-0389.

Used
MAYTAG WASHING MACHINES
$35 and up
WIZARD REFRIGERATOR
13 Ft. 52 Lb. Freezer
$45
WESTERN AUTO
105 West Main TA 6-1935

USED APPLIANCES
Washers, Gas Ranges, Refrigerators, Televisions.
$5 Down $1 Weekly
BURKHOLDER'S
118 West 2nd TA 7-0114

Buy Direct From Factory
Walk-in coolers, frozen food storage, coolers, custom built.
REINHART - WELCH
South 65 Highway, Sedalia

VIII—Merchandise

59—Household Goods (continued)

EDDIE'S FURNITURE and Appliance, one mile, south of City Limits on 65 Highway. TA 6-3430.

E & M SECOND HAND STORE can supply your needs. Furniture, music, etc., 734 East Fifth.

3 PIECE, SECTIONAL FURNITURE, antique. Call TA 6-2297 after 5 p. m.

62—Musical Merchandise

QUALITY ALTO SAXAPHONES: Conn 6-M, "Martin Committe" Buescher "Aristrocrat". Wholesale prices. Mountjoy Music, 1629 Park.

NEW AND USED PIANOS, sell or rent. Piano tuning and repair, free estimates. Piano lessons. Cramer's. 2125 East Broadway, TA 7-1385.

QUALITY SCHOOL RENTAL and Christmas musical instruments. $79 to $89. Mountjoy Music, 1629 Park, TA 6-4665.

SMALL DEPOSIT
WILL DELIVER
New Piano or Organ
CHRISTMAS EVE
JEFFERSON PIANO CO.
108 West 5th TA 6-2599

SAVE
$245.
on A New
STORY & CLARK
PIANO
Shaw Music Co.
702 South Ohio

65—Wearing Apparel

CARACUL FUR JACKET CAPE, Red Fox suit dress collar. Phone TA 6-4175. 2308 East Ninth.

66—Wanted to Buy

WANTED: USED MUSICAL instruments, drum set, guitar, saxophone, violin, typewriter, small piano, 1629 Park, TA 6-4665.

WILL BUY FURS, afternoons. Hugh Curry, 1720 East 4th. TA 7-0917.

WANTED USED TELEVISION ANTENNA. Phone TA 6-6241.

IX—Rooms and Board

68—Room without Board

SLEEPING ROOM FOR RENT with twin beds, joins bath. Men preferred. 609 East Tenth.

SLEEPING ROOM, first floor, car space, gentlemen preferred. 511 West 2nd.

69B—Trailer Space for Rent

HOUSE TRAILER FOR RENT. Also trailer spots, large patios, sidewalks, school bus. Morris Trailer Court. TA 6-2163.

X—Real Estate for Rent

72—Where to Stop in Town

SLEEPING ROOMS FOR TWO, $18 per week. Housekeeping rooms for two, $21 a week. Valley Motel, Warsaw, Missouri. 438-7970.

SLEEPING ROOMS comfortable, convenient, day week or monthly rates. El Rancho Motel, West 50 Highway. TA 7-0280.

74—Apartments and Flats

SPACIOUS NEW APARTMENTS, two bedrooms, car port, large living room, wall-to-wall carpeting, range, drapes, furnace heat, hookup for washer and dryer, available now. Located in Warrensburg. Phone evenings, 747-5523.

5 ROOM UNFURNISHED apartment, upstairs, heat and water furnished, 1406 West Broadway. Call TA 6-7209 between 8:00 a.m. and 6:00 p.m. After 6:00 p.m. call TA 6-1847 for appointment.

UNFURNISHED FIRST FLOOR apartment, 2 blocks from high school. 3 rooms, bath, garage, large built-in kitchen. Heat and water furnished. Call TA 6-2161.

FULLY MODERN, FURNISHED, 5 room apartment, immediately available, 1015 West 6th, all utilities furnished. Phone TA 6-7721, for appointment.

FURNISHED UPSTAIRS APARTMENT, private bath, utilities paid, reasonable rent, responsible adults. 500 South Carr. TA 6-1183.

FURNISHED 3 ROOM—one room and kitchenette, private bath and entrance. Adults. 704 South Kentucky. Access 12 to 4 p. m.

FURNISHED APARTMENT 2 room and 3 room kitchenette, utilities paid. Before 5 call TA 6-1631. After 5 call TA 6-4569.

3 ROOM UNFURNISHED APARTMENT, downstairs, private entrance and bath. 1500 South Ohio. Call owner, TA 6-3657.

2 ROOM FURNISHED APARTMENT duplex style, private bath, entrances, ground floor, utilities. 1604 South Osage.

LARGE 3 ROOM nicely furnished, private entrance and bath, upstairs. Inquire 636 East Broadway, or 217 East Sixth.

5 ROOMS, 2 BEDROOM, furnished apartment, private entrances, good location, heat and lights furnished. TA 6-4330.

3 LARGE ROOMS, newly decorated. Upstairs, utilities included. Reasonable, adults. 709 West 5th after 5 p. m.

2 ROOM FURNISHED APARTMENT —and sleeping room for working men. Good heat, utilities paid. TA 6-8815.

5 LOVELY LIGHT ROOMS, unfurnished, second floor, private entrance, all utilities paid, adults, TA 6-0522.

THREE ROOM MODERN—furnished apartment. Utilities paid. 622 West Broadway. TA 6-2367 after 5 p.m.

FURNISHED 3 ROOMS, close-in, everything private, utilities paid. Inquire 1415 South Barrett. TA 6-3386.

LOWER 4 ROOM, furnished, near school, children welcome, utilities, antenna and washer. 1102 East 7th.

FURNISHED APARTMENT for bachelor, $45 month. Inquire Warren's Prescription Shop, 212 South Ohio.

3 ROOM APARTMENT furnished, strictly modern, private bath, entrance, adults. 401 Dal-Whi-Mo.

3 ROOM, FURNISHED, lower apartment, adults, share the bath, no pets, utilities paid. TA 6-5333.

FURNISHED 3 ROOM apartment, local, adults preferred, water furnished, $35. TA 6-8878, 5-8 p. m.

2 ROOM APARTMENT, furnished, utilities paid, private entrance. Adults only. Phone TA 6-0413.

3 ROOMS FURNISHED, utilities paid, private bath and entrance. TA 6-6133 or 500 West Third.

RILEY APARTMENT — furnished, heat and water paid. Phone TA 6-5956. 106 West 2nd.

FURNISHED APARTMENT, all utilities paid, close to town. Call TA 6-0822 or TA 6-9263.

DUPLEX, 3 ROOMS, bath, partly furnished. 800 West 20th, Inquire 1918 South Grand.

2 ROOM FURNISHED APARTMENT private bath, utilities paid. 122 South Quincy.

FOR RENT
APARTMENTS
With 2 & 3 Bedrooms
DONNOHUE LOAN & INVESTMENT CO.
410 S. Ohio TA 6-0600

74—Apartments and Flats (Continued)

3 ROOMS FURNISHED, private bath, Cramer Apartments, 109 East 2nd, TA 6-8661.

3 ROOM, FURNISHED APARTMENT upstairs. Inquire 1801 South Kentucky.

TWO ROOM FURNISHED APARTMENT, utilities paid. 406 East 5th.

4 ROOMS, FURNISHED, private bath, upstairs, TA 6-6756.

FURNISHED APARTMENT, 2 or 3 rooms, 217 East 6th.

2 ROOMS, close-in, utilities paid. TA 6-5728.

75—Business Places for Rent

TWO BUILDINGS suitable for garage business or other business. Buildings located: 538 East 3rd. Contact McCown Brothers. TA 6-4012.

75A—Business Places for Lease

CHOICE OFFICE OR RETAIL location available, Brinc Building, center lobby, ample parking, TA 6-5547 afternoons.

75D—Duplex for Rent

FURNISHED 4 ROOMS, with large porch. Phone TA 6-5924.

77—Houses for Rent

5 ROOM HOUSE west side, unfurnished, couple, immediate possession. References. For further information call TA 6-8816.

5 ROOMS, BATH, breakfast nook, hot water furnace, basement. Located 1210 South Kentucky. Phone TA 6-4830.

FOR RENT: 3 BEDROOM HOME utility room, fenced in backyard. Immediate posession. Phone TA 6-8907.

9 ROOM HOUSE, modern, 2 baths, 710 West 3rd. Could arrange for two families. TA 6-0800.

5 ROOM FURNISHED DUPLEX, 4 blocks from town and school Inquire 1206 West 6th.

7 ROOMS — basement, gas furnace, $60. 218 East 6th. Carl Oswald, Realtor. TA 6-3535.

922 EAST THIRD, 6 room house, $35 unfurnished. (4 rooms downstairs) TA 6-3239.

FARM HOUSE for rent in country. Milt Smith, Water Works Road.

3 BEDROOM HOUSE, furnished, rural, $65. TA 6-6295.

2 ROOM HOUSE furnished, half bath, utilities paid. Phone TA 6-6826.

XI—Real Estate For Sale

82A—Business for Sale

CAFE for sale, in small town, doing good business. Call 343-5361 or 343-5470, Smithton.

82B—Buildings for Sale

OR LEASE: Large building, located on railroad, two truck docks, office space. McCown Brothers TA 6-4012.

153 ACRE FARM by administrator. 9 miles northeast Sedalia. Charles Blaylock. TA 6-1567.

84—Houses for Sale

NEW 3 BEDROOM HOME, built-in range and hood, lots of closets and storage space. Forced air heating, attached garage, large lot, 5 blocks from school, ½ block from grocery store. Will take car, truck, trailer, boat, lot or cash as payment. Call: Bill Yarboro, TA 6-7349.

2 BEDROOM, DEN, beautiful kitchen, dining area, large double garage, 1½ baths, refrigerated cooler. TA 6-2425 before 10 or after 4.

3 BEDROOM BRICK, fireplace, family room, ceramic bath and kitchen. Beautifully landscaped corner lot. 1602 West 13th.

NO DOWN PAYMENT if you qualify, 3 bedroom, paneled kitchen, ceramic bath, new addition. TA 6-4861.

NEW 3 BEDROOM HOME in La Monte, full basement, built-in kitchen, garage. Call DI-7-5359.

3 ROOM HOUSE—6 acres and outbuildings. 2½ miles north and east of Beaman. Phone TA 7-0660.

NEW 3 BEDROOM HOME, for sale or will consider trade. Whittier School district. TA 6-8940.

NEW 3 BEDROOM, attached garage, nothing down, no closing cost. TA 6-5866.

4 BEDROOMS, BRICK, full basement, priced to sell. TA 6-4797.

4 ROOM
Semi-Modern House
608 NORTH STEWART
$150 down payment. Balance monthly.
FURNELL CONST. CO.
621 West 16th TA 6-0888

XII—Auctions-Legals

91—Legal Notices

NOTICE OF STOCKHOLDERS MEETING

Notice is hereby given that the annual stockholders meeting of the Smithton Bank will be held in its banking room in the City of Smithton, Missouri, on the THIRD day of January, 1964. Said meeting will be convened at nine o'clock A. M. and will continue at least three hours unless the object for which the meeting is called be accomplished sooner. The purpose for which the meeting is called is to elect five directors to serve during the ensuing year and for the transaction of any other business which may properly come before the meeting.

E. R. KNOX, President.

3x — 12-17, 12-24, 12-31.

NOTICE OF TRIENNIAL MEETING OF CERTIFICATE HOLDERS

Notice is hereby given that the triennial meeting of certificate holders of Bankers Guaranty Life Company of Sedalia, Missouri, will be held in the office of the Company, 401 South Lamine Street, Sedalia, Missouri, on Monday, the sixth day of January, 1964, beginning at ten A.M. and closing at one P.M. for the purpose of electing a Board of Directors and for the transaction of such other business as may come before the meeting.

Dated at Sedalia, Missouri, this first day of December, 1963.

J. RUSSELL SHARPE, President.
V. J. EDWARDS, Acting Asst. Secretary.

D&C 12-1 thru 1-5.

NOTICE OF PUBLIC HEARING ON REZONING APPLICATION

WHEREAS, The Zoning and Planning Commission and the City Council of Sedalia, Missouri, have received application from Safeway Stores, Incorporated, requesting that:

All of Lots 1, 2, 3, 4, 5 and 6 in Martha E. Martin and Sarah E. Cotton's Fourth Addition to the City of Sedalia, Missouri, and all that part of Block 43 of Mrs. M. E. Martin and Miss S. E. Smith's Second Addition to the City of Sedalia, Missouri, presently zoned as R-3 District.

be changed and rezoned from District R-3 to District C-2 and that said application be acted upon as provided in Ordinance Number 4479. Therefore, in compliance with Sections Number 7415 and 7416 Revised Statutes of Missouri, 1959, other applicable statutes and the said Zoning Ordinance Number 4479, said Zoning and Planning Commission will meet in the Council Chambers, City Hall Building, Sedalia, Missouri, at 7:30 o'clock P.M. on Thursday, January 2, 1964, for the purpose of a public hearing in relation to said application to change and rezone said real estate, at which time and place, parties in interest and citizens shall have an opportunity to be heard.

Dated at Sedalia, Missouri, this 29th day of November, 1963.

THE ZONING AND PLANNING COMMISSION
of the City of Sedalia, Missouri
By VIRGIL HERRICK, Chairman of the City of Sedalia, Missouri
By L. L. STUDER, Mayor.
ATTEST: With the Seal of said City
Ralph Dedrick, City Clerk.
(Seal)
15x—12-1 thru 12-17.

T&G BIG CHRISTMAS SPECIAL

The Beautiful New 1964 Lincoln Continental

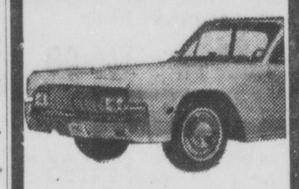

TERRIFIC DISCOUNT!

and the

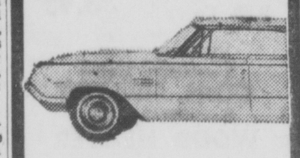

Mercury Monterey 2-Door As Low As $2550

The Comet 220 2-Door Sedan

6-CYL., STAND. TRANS., HEATER, TURN SIGNALS, AS LOW AS $2025

Yes! These buys can be yours if you come in before DECEMBER 25th

Your Lincoln-Mercury-Comet Dealer

We will not be undersold. We finance our own deals.

T&G Motors
10th & Limit, TA 6-5400
Sedalia, Mo.

CARNIVAL By Dick Turner

"These days, Dad, if you're early to bed and early to rise, your girl goes out with the other guys!"

FOR SALE PICKUPS
1953 FORD ½ ton
1953 INTERNATIONAL ½ ton
1953 INTERNATIONAL ¾ ton
1957 FORD ¾ ton, 6 cyl.
1959 CHEVROLET ¾ ton, 6 cyl.
IDEAL CAR SALES
(Across From Sunset Motel)
TA 6-3918—South 65

VOLKSWAGEN

Fitzwilliam Motors, Inc.
TA 6-0400 620 W Main
Authorized Dealer

'59 Pontiac Catalina
4 door hardtop, automatic, power steering, power brakes, new tires, beautiful white color, red interior, real sharp.
$1495
CAL RODGERS & SON PONTIAC CO.
Fifth and Kentucky
Pontiac No. 3
Phone TA 6-8282
In Sales!

PUBLIC SALE

As I have sold my farm, I willl sell the following at public auction at the farm located 6 miles southwest of Sedalia, Mo. on Route B to Route ZZ, then 4 miles South on Route ZZ or 4 miles East of Green Ridge on:—

THURSDAY, DEC. 19th, at 12:30 P.M.

HOLSTEIN DAIRY COWS
18 Holstein Cows, 3 to 6 years old, milking good, some just fresh, several heavy springers
1 Jersey Cow, 5 years old, milking (NOTE: They are of good size and quality. T.B. & Bangs tested. This is a good herd of cows)
DAIRY EQUIPMENT
1 Surge 3-unit pipeline milker
1 10-Can Milk Cooler
MACHINERY
1 1959 I.H.C. "460" Tractor
1 I.H.C. "M" Tractor
1 I.H.C. 3-14 Plow
1 I.H.C. 10-Ft. Tandem Disc
1 I.H.C. 4-Row Cultivator
1 John Deere 4-Row Corn Planter
1 John Deere 3-Section Harrow
1 John Deere 13-Hole Drill with Fertilizer & Grass Seed Attachments
1 1959 I.H.C. Self-Propelled Combine
1 1959 I.H.C. Baler
1 I.H.C. Side Delivery Rake
1 I.H.C. 7-Ft. Mower
1 I.H.C. Manure Loader
1 John Deere Manure Spreader
1 Rotary Power Mower or Brush Hog
1 I.H.C. Post Hole Digger
1 Kewanee 40-Ft. Elevator
1 E-Z Flo Lime Spreader
1 I.H.C. 1-Row Corn Picker
1 Ensilage Cutter with Blower and Pipe
1 MW Hammermill and 50-Ft. Belt
1 Rubber Tired Wagon with good bed
1 Rubber Tired Wagon with old bed
HAY
Some Timothy Hay
MISCELLANEOUS
100 Steel Posts
150 Hedge Posts
Some Wire
Some Galvanized Roofing, new and used
Other Items too numerous to mention will be sold.

SALE BEGINS AT 12:30 O'CLOCK, TERMS, CASH —NOT RESPONSIBLE FOR ACCIDENTS SHOULD ANY OCCUR— NOTHING TO BE REMOVED UNTIL SETTLED FOR

J. J. HANRAHAN, Owner
Olen E. Downs, Auctioneer J. H. Green, Clerk of Sale

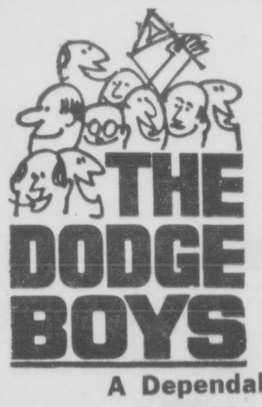

THE DODGE BOYS

SUGGEST A NEW DODGE FOR A FAMILY CHRISTMAS PRESENT OR . . .

A Dependable Used Car

1963 PLYMOUTH Belvedere 2-door sedan, 6 cyl., automatic, radio, heater, white sidewall tires, white with red interior, 22,000 mile factory warranty $2195

1963 CHEVROLET Impala convertible, V-8, automatic, radio, heater, power steering, power brakes, adjustable steering wheel, new 8:0x14 white sidewall tires, ruby red color, white top, like new $2895

1963 CHEVY II SS 2-door hardtop, 6-cyl., standard trans., radio, heater, white sidewalls, local car, like new dark blue color $2195

1962 RAMBLER Classic 2-door sedan, 6 cyl., standard transmission, radio, heater, light green color $1295

1961 RAMBLER Classic 4-door sedan, 6 cyl., standard transmission, radio, heater, good rubber, exceptionally clean, black color $1195

1961 COMET 4-door sedan, 6-cyl., standard transmission, radio, heater, local owner, light blue color $1295

1961 CHEVROLET Impala 4-door hardtop, V-8, auto., power steering, radio, heater, factory air conditioning, light blue. $1895

1959 MERCURY 4-door sedan, V-8, automatic, radio, heater, power steering, power brakes, extra good white sidewall tires, very clean $995

BRYANT MOTOR CO.
QUEEN CITY MOTOR CO.
2nd & Kentucky TA 6-2700
AUTHORIZED DEALER CHRYSLER MOTORS CORPORATION

THOMPSON-GREER, Inc.

FORD TEAM ON THE MARCH IN DECEMBER

You're Real UNHAPPY . . . Your Car Won't START . . . Check Our Deal -- And Be Real Smart!

1963 FORD GALAXIE
4-Door Hardtop, 390 engine, 4-speed, radio, heater, original throughout.
$2595

1963 RAMBLER
4-Door, 6-cyl., 9,000 actual miles, like new.
$2095

1962 MERCURY METEOR
2-Door V-8, standard transmission, radio, heater, one owner.
$1695

1962 FORD RANCHWAGON
V-8, automatic, radio, heater, extra nice.
$1895

1962 RAMBLER CUSTOM
4-Door, standard trans., one owner, extra clean, radio, heater, low mileage.
$1795

1961 FORD
6-cyl., Country Sedan, automatic, radio, heater, one owner, clean and original.
$1695

1960 FORD CUSTOM
4-door, 6-cyl., automatic, radio, heater.
$1095

1960 FALCON
4-door, 6-cyl., standard trans., mission, radio, heater.
$995

1959 ZODIAC
6-cyl., automatic, ideal economical transportation.
$495

1959 FORD
4-door, 6-cyl., automatic, clean inside and out.
$995

1959 Studebaker Lark
6-cyl., standard transmission, new paint, clean.
$695

'58 MODELS 20 to choose from $495 up
'57 MODELS 12 to choose from $395 up
'56 MODELS 5 to choose from $295 up
'55 MODELS $195 up

You've Read The Ad, Which Tells of A Few; You'll Find Many More . . If You'll Come Out and View!

THOMPSON GREER, INC.
TRY TOTAL PERFORMANCE FOR A CHANGE!
FORD
Falcon-Fairlane-Ford-Thunderbird
1700 W. Bdwy. — TA 6-5200
USED CAR LOT No. 2
615 W. Main—TA 6-3168

1963 RENAULT 4-Door Sedan $1245
2--1962 CHEVROLETS 4-Door Sedans V-8s, auto., ea. $1895
1961 FORD 4-Door Sedan, 6-cyl., standard transmission $995
1961 CHEVROLET 4-Door Hardtop, extra nice $1795

Mike O'CONNOR Chevrolet-Buick-GMC
1300 South Limit—TA 6-5900
LOT #2 714 WEST MAIN ST

L&G ELECTRIC CO.
YOU PHONE FOR US . . .
WE'LL WIRE FOR YOU!
Dial TA 6-7160 119 East Third St.

ABSTRACTS OF TITLE
TITLE INSURANCE
Our books furnish complete records and descriptions of all land and platted tracts in Pettis County.
The Landman Abstract & Title Co.
112 West 4th St. Phone TA 6-0051
Reliable Service for Over 60 Years

Insured Loans At No Extra Cost
COMPLETE
TIME-PAYMENT
LENDING SERVICE
YOU CAN GET READY CASH ON YOUR SIGNATURE, AUTO, APPLIANCES, FURNITURE AND OTHER COLLATERAL.
PROMPT, COURTEOUS AND HELPFUL SERVICE. MONEY FOR ANY WORTHWHILE PURPOSE.
A Payment Plan to Fit Your Individual Needs.
More than 39 years of uninterrupted service.
"INDUSTRIAL" PAYS
4% & 4½%
INTEREST
When you save money—save at "Industrial"
When you need money—borrow at "Industrial"
SEDALIA
INDUSTRIAL LOAN
and Investment Co.
Fifth and Osage Dial TA 6-4800 Sedalia, Mo.

Good Low Cost Transportation
1958 CHRYSLER 2-door hardtop, power steering, power brakes, beautiful white with beige top, matching tan interior $895
1957 BUICK 4-door hardtop, white, full power including air conditioning $695
1957 PONTIAC 4-door hardtop, radio, heater, automatic $345
1957 RAMBLER 4-door sedan, 2-tone green and white $525
ROUTSZONG MOTOR CO.
GMAC TERMS on ALL CARS
1019 South 65 Hiway TA 6-2424
225 South Kentucky TA 6-3970

"HOLIDAY SPECIALS" at W. A. SMITH'S
1962 FORD V-8 Ctry. Sed. 6 pass., R., H., auto., P. Stg., 2-tone gold and white. One owner. Now only $2295
1959 CHEV. 6 cyl., Bel-Air 4-door, R., H., std. trans. solid green with matching trim. One owner $1095
1957 CHEV. 6 cyl. 2-door, R., H., std. trans., 2-tone green and white. One owner for only $495
1960 FORD 6 cyl. 4-door Fairlane 500, R., H., auto., solid white with matching trim. One owner $995
1959 FORD 6 cyl., custom 500 4-door, R., H., std. trans., 2-tone green and white with matching trim. One owner $1045
1957 OLDS 88 2-door, R., H., auto., P. Stg., solid white with matching trim. Now see this $C95
OPEN EVENINGS
W. A. Smith "Discount House"
206—300 East Third
Sedalia, Mo.
Phone TA 6-7800 TA 6-6151

Matthew and His Writings

Turned From Tax Collector Position To Be an Apostle

EDITOR'S NOTE — Of all the apostles who wrote of the life of Jesus, Matthew is widely considered the most literary and, perhaps, the one with the greatest store of first-hand information. Here, in the second of five articles, is the story of the tax collector for the Romans who became an apostle of Christ.

By GEORGE W. CORNELL
AP Religion Writer

His time shortened. Pursuers and informers closed about him. He could abide no longer in these parts. Yet he could not leave these brethren of the tempest without some instruction to steady them.

Matthew tamped more soot in the saucer, dripping water over it, and took up his reed pen again. "Now the brith of Jesus Christ took place in this way." The lantern light flickered on the papyrus sheet and insects whirled about his ears.

Other leading apostles already had fled Jerusalem under the terror of Herod Agrippa, the puppet king for the Roman Emperor Caligula. James had been beheaded. Peter had been cast in a dungeon, but had escaped and departed the city.

Yet he could not abandon those who would learn of Jesus without right knowledge of Him. The apostle traced the words, "When His mother Mary had been betrothed to Joseph, before they came together she was found to be with child of the Holy Spirit."

It was a disturbing affair, even then. "Her husband, Joseph, being a just man and unwilling to put her to shame, resolved to divorce her quietly." In those days, Matthew had been overseer of toll collections on the Damascus Road in Galilee, not far from Nazareth.

How bewilderingly things had changed since then—for him and many more, beginning with the old wood-worker, Joseph.

"Behold, an Angel of the Lord appeared to him in a dream, saying, 'Joseph, son of David, do not fear to take Mary your wife, for that which is conceived in her is of the Holy Spirit."

Matthew paused, listening. Cries of the sentries in the wall towers sounded the last watch of night. He blew on his hands to warm them.

From the start, slings and storm had surrounded those who called upon the name. Stephen had been stoned to death. Others were imprisoned. The Sanhedrin had forbidden them to speak, on pain of death. Yet, a constant embrace held them fast.

Matthew took up his pen again recording how it all started, beginning with that whispered word from on high to Joseph about his bride.

"She will bear a son, and you shall call His name Jesus, for He will save His people from their sins."

With his penchant for record-keeping, acquired in his days in Galilee, Matthew had gathered extensive notes during his days with Jesus about his life, birth and genealogy. He would tuck the notes in a metal tube hung on his neck, depositing them at a friend's house for safekeeping.

Now, in the post-resurrection period with all Judea teeming with unrest, he sought to put his notes into written order.

The Gospel according to Matthew, as it finally emerged, has been called the most important, influential book in the world, the most nearly complete account of Jesus, and the most popular book in the Bible.

It is one of the four basic stories of Christmas.

Ancient church writings say it was compiled before he left Palestine 15 years after the resurrection—about 44 A.D. Papias, bishop of Hierapolis in 124 A.D., says: "Matthew composed the logia in the Hebrew-Aramaic-tongue, and everyone interpreted them as they were able."

However, no Aramaic version has survived. Scholars say the Greek manuscripts seem to have been composed originally in that language, with the contents drawn from at least three separate bodies of material, copies of which became lost.

One is called Q, for the German quelle, meaning source, which apparently was used in compiling Matthew and Luke. Another M, contains data exclusive to Matthew. Mark's gospel also is generally considered a partial source both of Luke and Matthew.

Considering the various evidence, it can be deducted that Matthew was the author of M and perhaps also Q, which later were collated, together with Marcan material, to form the present Matthew.

It is possible that Matthew, the most educated and literary of the apostles, wrote part of his gospel in Jerusalem, and another portion elsewhere or later. Scholars find evidence that portions were written in Antioch, after 50 or 60 A.D.

For a while, after the resurrection, the apostles had their headquarters in a spacious Jerusalem house provided by Mark's mother, a rich widow. But the intensifying blows of the suppression forced them to scatter.

Matthew, after the others had fled in the wake of the series of arrests and persecutions of 42 A.D., may have retreated to the shadowy, labyrinthine passages of the old King David's Wall, shelter of many poor and hunted men.

There, in some dim and dank niche, he supposedly bent over a stone ledge, transposing his notes and memories to a scroll of papyrus, in four 3-inch columns across the sheet, each about 30 lines long.

Then, with ink dried, he would roll the written portion on one stick, unrolling blank paper from another, and start a new rank of columns.

He tells nothing of the angel's announcement to Mary, nor of the reason why the birthplace was in Bethlehem instead of Nazareth, nor the shepherds, nor stable. But he had information about governmental affairs, in his days as tax agent, when another Herod ruled.

"Now when Jesus was born in Bethlehem of Judea in the days of Herod the king, behold, wise men from the East came to Jerusalem, saying, "Where is He who is born king of the Jews? For we have seen His star," he wrote.

The book relates how the magi went on to adore the child and offer their gifts, how Herod ascertained the birthplace and sent troops to slay all babies in the city, but Joseph, forwarned, had fled to Egypt with the infant Jesus.

In Bethlehem, there was slaughter and lamentation. The birth of that child had involved pain, flight and peril then, as it did later for Him and his apostles. It did not bring exemption from suffering, but placed Jesus in the midst of its worst, then and thereafter, investing those who endured it with a love surpassing it.

Thus the faith was forged in the fires of danger, hardship and devotion, just as it began on that first Christmas, and just as Matthew experienced it and wrote it.

Tradition has it that he labored in Syria, and in Macedonia, Persia, Parthia, Ethiopia and elsewhere. He may have died a natural death. Legend says he was burned or beheaded in Ethiopia.

But as he learned from that child of Christmas, and wrote: "Blessed are those who are persecuted for righteousness sake, for theirs is the Kingdom of Heaven."

—NEXT: MARK:

Democrat-Capital Class Ads Are Workers You Can Afford To Hire! Dial TA 6-1000.

Sportstime

ACROSS

1 Baseball stick
4 Golfer's gadgets
8 —— style swimming
12 Your —— has a bearing on your sports activity
13 Taj Mahal locale
14 Bridge position
15 Abner's partner
16 Like the Moabites
18 Subjugate
20 Removes
21 Easter (ab.)
22 Goddess
24 Agricultural area
26 Singing group
27 Mr. Mineo
30 Tennysonian lady
32 Sculptured likeness
34 Rip again
35 Landed property
36 Born
37 Egyptian goddess
39 Horse's gait
40 Ran away
41 Fish
42 White poplar
45 Feminine advisers
49 Highest points
51 Compass point
52 Of the ear
53 Statuary (ab.)
54 Transgression
55 Became submerged
56 Head (Fr.)
57 Lincoln's son

DOWN

1 Paltry
2 Malarial fever
3 Restrained
4 Domesticates
5 Self-esteem (pl.)
6 Expunger
7 Sabbath (ab.)
8 Festivals
9 Sora
10 Essential being
11 Suffixes of ordinal numbers
17 Simpletons
19 Asiatic plant
23 Gets up
24 Flowerless plant
25 Toward the sheltered side
26 Pithy
27 Most stellar
28 Vehicle
29 Nominate (Scot.)
31 Fastened with brads
33 Perfume
38 Form a notion
40 Splash
41 Exploit
42 Book of Bible
43 Greek letter
44 Ireland
46 Small insect
47 Continent
48 Dispatch
50 Devotee

Answer to Previous Puzzle

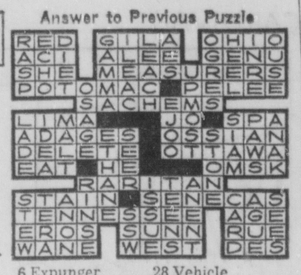

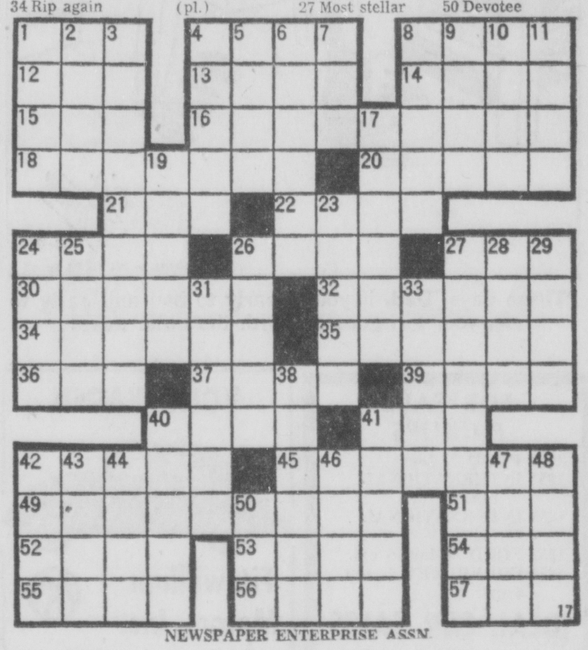

NEWSPAPER ENTERPRISE ASSN.

The Business World

Growing Population Seen As Big Spur to Business

By SAM DAWSON
AP Business News Analyst

NEW YORK (AP)—Demands of a growing population and a prospering economy are counted upon to keep the seemingly endless construction boom going strong in 1964.

An increasing number of doubters have been wondering out loud lately if a housing and office surplus wasn't in the making. Vacancies in new apartment and office buildings have been increasing in several cities as available floor space zoomed.

But those in the construction business are confident the nation's needs as a whole are still not met in these, and especially in some other, lines.

And the Commerce Department also forecasts that the industry will have a banner year in 1964, helped along by a big gain in public projects.

Contractors insist that a growing population and the spread from cities to suburbs have built up a backlog of demand in many areas for houses, streets, schools, hospitals, churches, water and sewer systems, and shopping centers. Some of this will be satisfied by private investment, much of it by spending of local, state and federal governments.

The Commerce Department puts 1962 spending for construction at $58.8 billion. It rose by 6.6 per cent this year to $62.6 billion. The department estimates 1964 will see a 5 per cent rise to $65.6 billion.

But government's share of this spending will be a record $20.2 billion, a gain of 8 per cent over 1963. Most of the increase will be at the state and local levels, with school construction up 9 per cent to $3.3 billion, and outlays for public hospitals and other institutions up 17 per cent.

Construction contracts jumped to a record $4.3 billion in October, F. W. Dodge Corp., construction news specialist, reported. All major segments of the industry were included in the strong advance, putting the first 10 months of the year 10 per cent above the like period of 1962.

The housing boom that marked 1963 and brought some worries of possible over-building will continue, but at a slower rate of gain, the Commerce Department believes. It thinks spending for nonfarm houses and apartments will be up 3 per cent next year to $26.5 billion, with 1,580,000 private units being started. The increase this year over last was 8 per cent, for a total of 1,545,000 units. To this can be added about 25,000 farm houses and 35,000 public housing units.

WE DELIVER
LIQUORS—BEER
PACIFIC CAFE
PHONE TA 6-0164

MOVIE & SLIDE EQUIPMENT
Camera Supplies for Christmas.
LEHMER STUDIO
518 South Ohio TA 6-4650

DINNERWARE SETS

REAL CHINA
Beautiful Patterns
2 Extra Cups included in each set.
57 Pc. Service for 8 $32.95

FRANKOMA DINNERWARE
Several colors and patterns to choose from
16 Pc. Starter Set $16.00

Other DINNERWARE SETS
45 Pc. Service for 8 from $11.95

MELMAC SETS
in DINNERWARE
45 Pc. Service for 8 from $18.95

CORNING WARE
Sets or Individual Pieces
Large Selection.
1-Qt. size SAUCE PAN With Cover $3.95

1 — GOOD USED
COAL HEATER
1 — GOOD USED
WOOD HEATER

Come In and Look Around
WE DELIVER
P. HOFFMAN HARDWARE CO.
305 S. Ohio, TA 6-0433

West Side Variety
has the—
CHRISTMAS TREE DECORATIONS

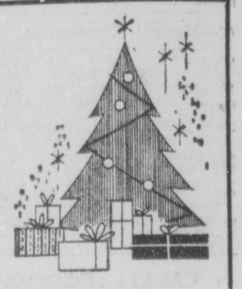

TREE LIGHT SETS—REPLACEMENT BULBS
SOLID COLOR TREE ORNAMENTS
Blue, Green, Red, Gold, Silver, Cerise
SILVER and COLORS in ICICLES and GARLAND TREE TOPS—Three Styles
Plain or Twinkle Frosted Cotton Tree Blankets
ANGEL HAIR TREE STANDS
Shop Here For All Your Holiday Needs
WEST SIDE VARIETY
718 W. 16th Open 'Til 8:50 p.m.

WAREHOUSE AUCTION
TUESDAY, DEC. 17th
Starting at 7:30 p.m. to 10 p.m. OLD SINGLETON'S TRADING POST BUILDING, 1 mile south on Highway 65, 4 Buildings south of the new Singleton Building.
All items to be sold piece-by-piece to the highest bidder. New shipment received.
Everybody Come!
Buy What You Want at YOUR PRICE!
Hundreds of
- CHRISTMAS ITEMS AND GIFTS
- TOYS • CHRISTMAS WRAP PAPER
- RIBBON • CHRISTMAS TREE REVOLVING COLORED LIGHTS
- XMAS LIGHTS (indoor and outdoor)
- CHRISTMAS WREATHS • CARDS

HUNDREDS OF GIFT ITEMS
- TV's • FURNITURE • LAMPS
- ELECTRICAL APPLIANCES • STOVES
- TRANSISTOR RADIOS • ELECTRIC BLANKETS
- MATTRESSES & BOX SPRINGS
- TOOL BOXES • FISHING TACKLE

and many, many more items!
REFRESHMENTS AVAILABLE
HOT DOGS—COFFEE—DOUGHNUTS
Auctioneer, J. W. HAMMOND

In one beautiful RAMBLER CLASSIC 6 or V-8 package—

New Rambler Classic 770 hardtop, one of 24 models in 3 exciting '64 Rambler Series: American . . . Classic 6 or V-8 . . . Ambassador V-8

No. 1 in compact car sales—Rambler leads because Rambler listens

new excitement...big 6-footer room...standout performance...value features

GET THE SMART RAMBLER OPTIONS! New Shift-Command Flash-O-Matic on V-8s (you shift it, or it shifts itself). Glamorous new choice of seats.

GET REAL STRETCH-OUT ROOMINESS! Solid comfort for 6 big adults. Yet the Rambler Classic 6 or V-8 is trim outside for easy handling and parking.

GET SNAPPY 6 or V-8 PERFORMANCE plus economy. Rambler delivers famed economy without sacrificing peppy acceleration. Choice of Classic 6 or V-8.

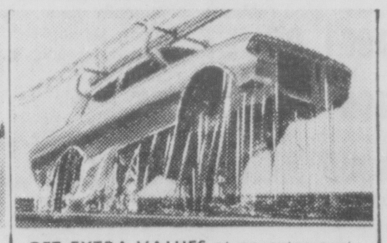

GET EXTRA VALUES at no extra cost: Deep-Dip rustproofing, Double-Safety Brakes, Ceramic-Armored muffler, Advanced Unit Construction, many more.

See your Rambler dealer—a good man to do business with for a new car or *Select* used car
T & G MOTORS, INC., 927 South Limit
Watch the Danny Kaye Show on Wed., 9:00 P.M.—Channels 2, 5, 6 & 13

Tick-tock...tick-tock...the Bourbon that didn't watch the clock

Give the tasteful gift: Old Charter, Kentucky's Finest Bourbon. Your choice of 7 year old in the superb Executive Decanter or the Limited Edition 12 year old Bottled-in-Bond.
Both gift-wrapped at no extra cost.

OLD CHARTER
Kentucky's Finest Bourbon

STRAIGHT BOURBON WHISKY • 7 YR. 86 PROOF & 12 YR. 100 PROOF • ©1963, OLD CHARTER DIST CO., LOUISVILLE, KY.